Sedgwick County, KS
Land Classification Map (2001)

Kansas GAPS Land Cover Classifications

COVER NAME

- CRP (Conservation Reserve Program) (11)
- Pecan Floodplain Forest (4)
- Ash - Elm - Hackberry Floodplain Forest (5)
- Cottonwood Floodplain Forest (6)
- Deciduous Woodland (55)
- Cottonwood Floodplain Woodland (11)
- Bulrush Marsh
- Cattail Marsh (33)
- Cultivated Land (44)
- Low or Wet Prairie (30)
- Mixed Prairie (22)
- Mixed Prairie - Disturbed (60
- Sand Prairie (18)
- Shortgrass Prairie (25)
- Tallgrass Prairie (17)
- Salt Cedar or Tamarisk Shrubland
- Willow Shrubland (14)
- Sandsage Shrubland
- Urban Areas (81)
- Water (82)
- Weedy Upland (71)
- Non-Native Grassland (40)

0 0.5 1 2 3 4 Miles

Software: ArcGIS

Map Data Sources:
City if Wichita
Sedgwick County
Aerial photography from April 2003
Land coverage data from the Kansas GAP Analysis Project (2001)

Prepared: 8/23/2006
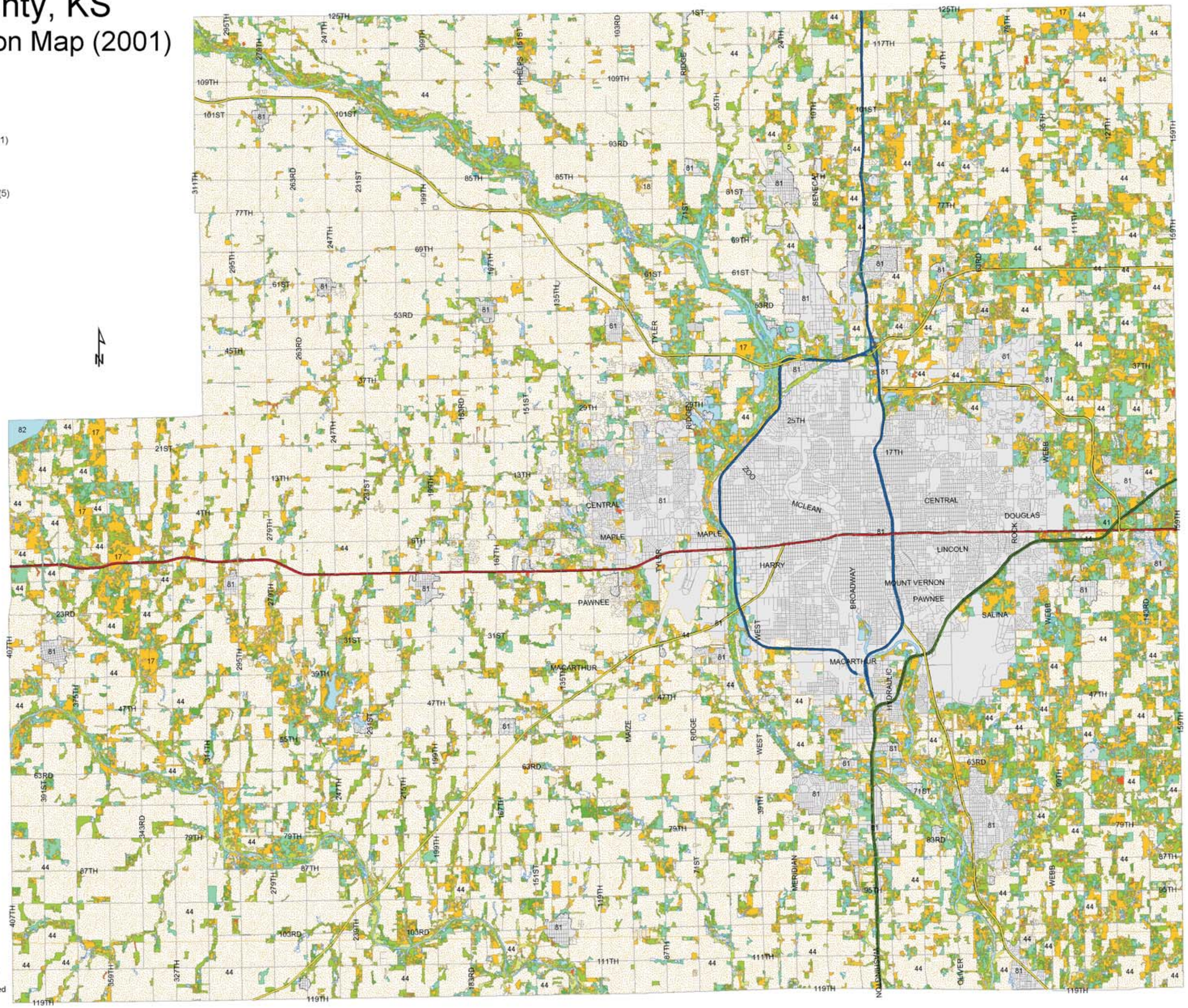
It is understood that while the City of Wichita Data Center Geographical Information Systems Department have no indication and reason to believe that there are inaccuracies in information incorporated in the base map, the Data Center-GIS personnel make no warranty or representation, either expressed or implied, with respect to the information or data displayed.
Note: Public property represented on this map is not intended to be inclusive.