



Indicate Type of Animals Maintained at Property - No more than three types of animals allowed on premises.

- Dogs, 3-4, \$25.00 Fowl, 4-12 (25 pigeons), \$25.00 Sheep, one animal per acre, 100.00
 Cats, 3-4, \$25.00 Rabbits, 4-12, \$25.00 Goats, Nannies only, one animal per acre, \$100.00
 Pig, Neutered, Miniature Vietnamese Pot-Bellied, 1, \$25.00 Horses, one animal per acre, \$100.00
 Ratites, one animal per acre, \$100.00 Cattle, one animal per acre, \$100.00 Other, 3-25 fur-bearing animals, \$100.00

NOTE: Fee is applied for Permit and not based on the total number of animal types –e.g. If a Permit includes both cats and dogs; maximum permit fee is \$25.00. If permit includes a horse, cats and dogs, maximum fee is \$100.00. If Permit includes a horse and a cow, fee is \$100.00

SECTION 1-OWNER INFORMATION

Name of Owner	Date of Birth
Address of Owner	Phone Number
City State Zip	
Address and size where animals will be kept (if different from owners address):	
Lot size of premises where animals are maintained: _____ Total sq. ft	
Fenced yard or run <input type="checkbox"/> YES <input type="checkbox"/> NO	
Name, address, and Phone Number of Veterinarian: NAME:	
Address:	Phone:

SECTION 2: List the Name, Type, Breed, Color, Sex and Rabies Vaccination date:

#1 NAME:	#2 NAME:
TYPE/BREED:	TYPE/BREED:
COLOR:	COLOR:
SEX:	SEX:
RABIES VACC. DATE (FOR DOGS / CATS):	RABIES VACC. DATE (FOR DOGS / CATS):
Spayed /Neutered <input type="checkbox"/> YES <input type="checkbox"/> NO	Spayed /Neutered <input type="checkbox"/> YES <input type="checkbox"/> NO
MICROCHIP NO.:	MICROCHIP NO.:
#3 NAME:	#4 NAME:
TYPE/BREED:	TYPE/BREED:
COLOR:	COLOR:
SEX:	SEX:
RABIES VACC. DATE (FOR DOGS / CATS):	RABIES VACC. DATE (FOR DOGS / CATS):
Spayed /Neutered <input type="checkbox"/> YES <input type="checkbox"/> NO	Spayed /Neutered <input type="checkbox"/> YES <input type="checkbox"/> NO
MICROCHIP NO.:	MICROCHIP NO.:

REQUIREMENTS:

1. Applicant must furnish all required documentation before application will be accepted.
2. Applicant must provide proof of current rabies vaccine for all dogs and cats. Vaccination must be administered by a licensed veterinarian per City Code requirements as specified in 6.04.110 of the City Code. Applicant must provide proof of current dog licenses as required in Chapter 6.04 of the code of the City of Wichita.
3. Not more than one head of livestock shall be kept for each acre of unbuild land area. Enclosures for large animals must be 200 feet from adjacent dwellings and twenty feet from the property line. Stables, coops, pens and other structures for the housing of animals shall comply with all zoning requirements of the City of Wichita-Sedgwick County Unified Zoning Code. Enclosures for smaller animals must be ten feet from the property line if located within fifty feet of an adjacent dwelling.
4. Per Wichita/Sedgwick Co. Unified Zoning Code and Chapter 6.04 of the City Code, it is unlawful to breed and sell animals in residentially zoned areas in the City. Issuance of this Permit does not authorize the Permit Holder to breed or sell animals. A separate Breeder's License application must be submitted to the Office of Environmental Health to permit breeding and sale of animals.
5. Applicant must comply with all City of Wichita and State of Kansas ordinances, statutes, and regulations pertaining to the care, maintenance, keeping, and management of domestic animals.

I have read and understand the above requirements pertaining to the acquisition of an Animal Maintenance Permit and agree to comply with all requirements set forth by applicable ordinances and policies established by the City of Wichita. I agree to allow the Health Officer or their designee, access to the property where my animals are owned, kept, or harbored for the purpose of inspection and verifying compliance with the regulations and ordinances pertaining to proper animal care and maintenance. If I am granted an Animal Maintenance Permit, I understand that failure to comply with the regulations set out in Chapter 6.04 of the Code of the City of Wichita may result in my permit being revoked for a minimum of 24 months. If revoked, I will not be eligible for any refund of the fees assessed for said permit. I also understand that, in addition to revocation of my permit, violation of any of the provisions, requirements, or conditions of this permit mandated by the City of Wichita may result in legal action taken against me.

I certify that I have not had a license revoked or suspended by the Kansas Dept. of Animal Health or a City breeder's license or animal maintenance permit revoked within the last 18 months. Furthermore, I certify that I have not violated any applicable City, state or federal regulations pertaining to the care and control of animals and maintenance of my property.

Signature of Owner

Date

ADDITIONAL INFORMATION

If more than four animals, list information –

#1 NAME:	#2 NAME:
TYPE/BREED:	TYPE/BREED:
COLOR:	COLOR:
SEX:	SEX:
RABIES VACC. DATE (FOR DOGS / CATS):	RABIES VACC. DATE (FOR DOGS / CATS):
Spayed /Neutered _____ YES _____ NO	Spayed /Neutered _____ YES _____ NO
MICROCHIP NO.:	MICROCHIP NO.:
#3 NAME:	#4 NAME:
TYPE/BREED:	TYPE/BREED:
COLOR:	COLOR:
SEX:	SEX:
RABIES VACC. DATE (FOR DOGS / CATS):	RABIES VACC. DATE (FOR DOGS / CATS):
Spayed /Neutered _____ YES _____ NO	Spayed /Neutered _____ YES _____ NO
MICROCHIP NO.:	MICROCHIP NO.:

Drawing of the Property: (Indicate property line, location of residential dwelling, animal shelter, fencing and show animal waste storage area and drainage paths for animal waste)

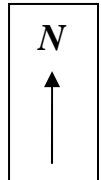
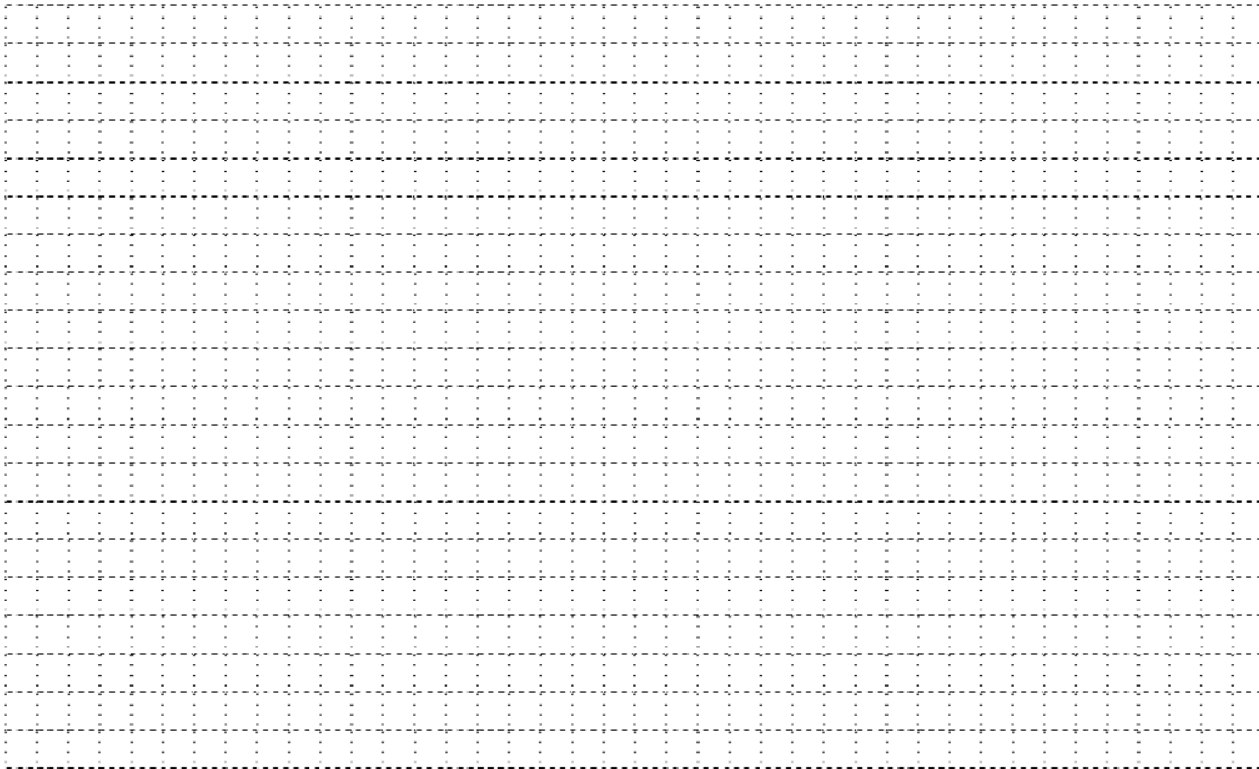

FOR OFFICIAL USE ONLY

Environmental Services ID	APPROVED	DISAPPROVED	DATE
Animal Services ID	APPROVED	DISAPPROVED	DATE
License Number	Date	Expiration Date	