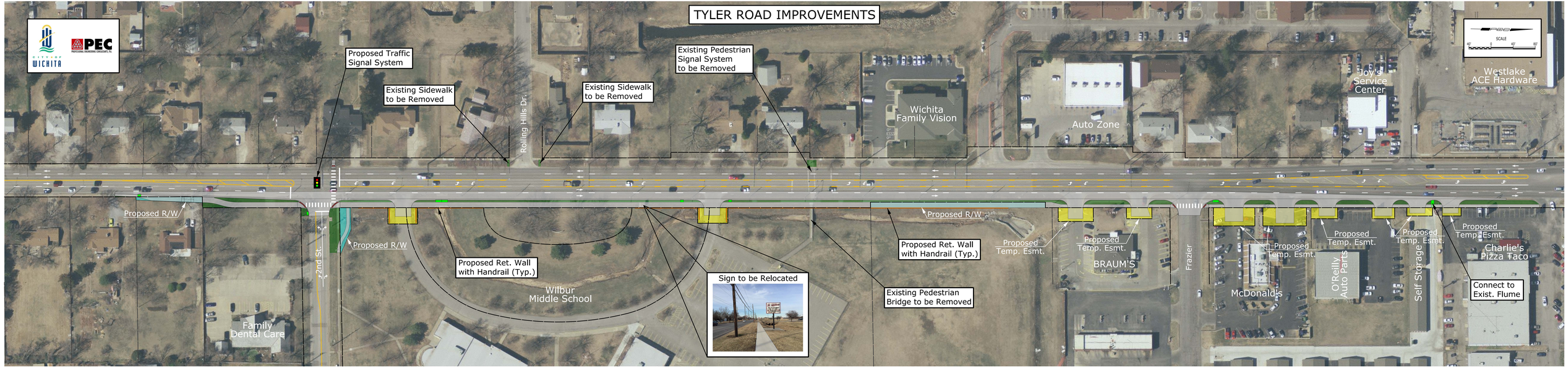TYLER ROAD IMPROVEMENTS