

# Highland Cemetery

SEC.   3   BLK.   200   LOT            SIZE           

INTERMENTS		
NO.	NAME	DATE
1	Picken, Dorothy Beatrice (b. 13 Oct 1911)	8 Aug 1915 10 Aug 1915
2	Picken, Thomas Fulton (b. 1874)	1929 24 Mar 1929
3		
4	Ellis, Charles C. Jr. (b. ????)	6 Jan 1923 8 Jan 1923
5	Lee, Georgia Rachel (b. ????)	2 Feb 1923 3 Feb 1923
6	Anglen, Nellie Laura (b. ????)	8 Mar 1923 10 Mar 1923
6A	Witham, Cecil F. Jr. (b. ????)	2 Sep 1946 2 Sep 1946
7	Chandler, Alma (b. Jun 1910)	14 Dec 1923 17 Dec 1923
8	Bailey, Mildred B. (b. ????)	???? 3 Aug 1922
9	Conley, W.E. (b. ????)	???? 5 Apr 1923
10		
11		
12		

	<b>N</b>
<b>7</b>	<b>6A</b> <b>6</b>
<b>8</b>	<b>5</b>
<b>9</b>	<b>4</b>
<b>10</b>	<b>3</b>
<b>11</b>	<b>2</b>
<b>12</b>	<b>1</b>
	<b>S</b>

**OWNER**  
Picken, T. Fulton - S 1/2  
  
Single graves - N 1/2

# Highland Cemetery

SEC. 3 BLK. 201 LOT \_\_\_\_\_ SIZE \_\_\_\_\_

INTERMENTS		
NO.	NAME	DATE
1		
2		
3		
4		
5	Cale, Helen Jane (b. 27 May 1900)	28 Jul 1970 1 Aug 1970
6		
7	Bishop, Nettie (b. ????)	1 Jul 1914 3 Jul 1914
8		
9	Bishop, J.E. (b. ????)	???? 18 Jul 1939
10	Bishop, Nancy Jane E. (b. 25 Apr 1836)	15 Apr 1911 17 Apr 1911
11		
12	Bishop, Elias (b. Apr 1831)	5 Sep 1913 6 Sep 1913

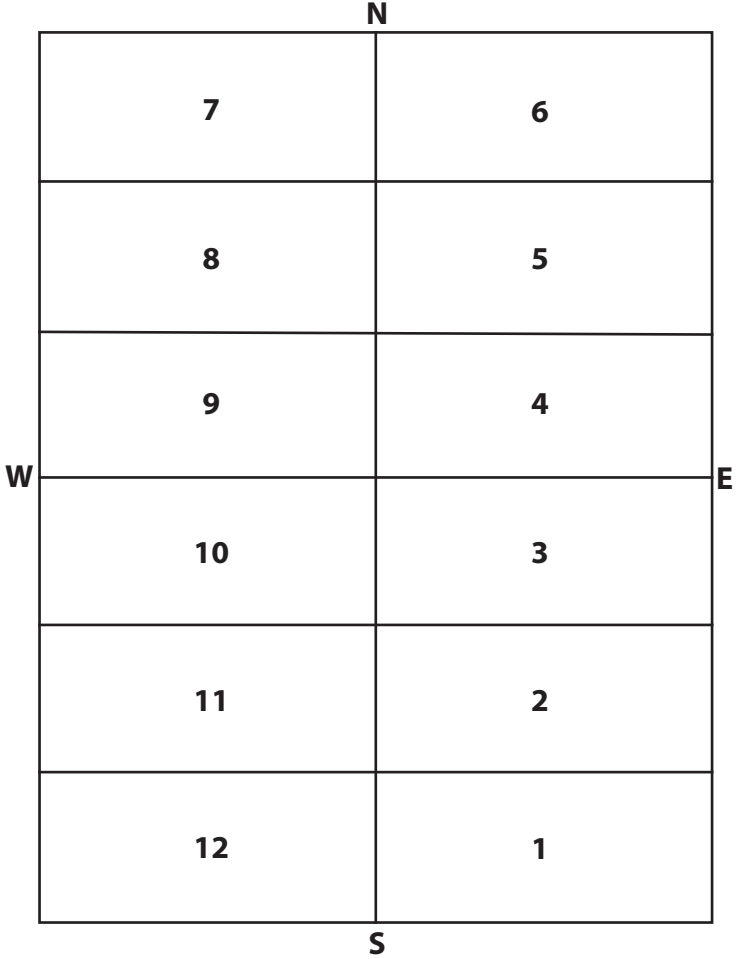

**OWNER**  
Bishop, J.E. - S 1/2

# Highland Cemetery

SEC. 3 BLK. 202 LOT \_\_\_\_\_ SIZE \_\_\_\_\_

<b>INTERMENTS</b>		
<b>NO.</b>	<b>NAME</b>	<b>DATE</b>
1	Groves, Joseph A. (b. 27 Jun 1856)	13 May 1942 19 May 1942
2	Groves, Robert Harold (b. 8 Aug 1904)	5 Oct 1906 6 Oct 1906
3	Groves, Viola (b. 17 Dec 1867)	14 Aug 1939 14 Aug 1939
4	Hamlin, Bertha F. (b. 1886)	2 May 1911 4 May 1911
5	Hamlin, Ufa Ethel (b. 1884)	1920 25 Feb 1920
6	Young, Mattie H. (b. 1867)	1944 5 May 1944
7	Oleson, Peter K. (b. 4 Dec 1845)	17 Sep 1939 19 Sep 1939
8	Oleson, Laura A. (b. 31 May 1860)	7 Apr 1900 28 Aug 1907
9	Oleson, George P. (b. 19 Jan 1887)	23 Apr 1914 27 Apr 1914
10	Groves, Amos E. "Dutch" (b. 4 Jul 1900)	10 Jul 1978 13 Jul 1978
11	Courange, Goldie M. (b. 1 Dec 1922)	9 Sep 1998 14 Sep 1998
12	Reserved - Courange, Jim	

N	
7	6
8	5
9	4
10	3
11	2
12	1
S	

- OWNER**  
 Groves, Joseph A. - S 1/2  
 Hamlin, Charles A. - NE 1/4  
 Oleson, P.K. - NW 1/4

# Highland Cemetery

SEC. 3 BLK. 203 LOT \_\_\_\_\_ SIZE \_\_\_\_\_

## INTERMENTS

NO.	NAME	DATE
1	Hamlin, Lincoln A. (b. ????)	12 May 1907 14 May 1907
2	Hamlin, Rebecca M. (b. 13 May 1821)	23 Apr 1910 25 Apr 1910
3	Hamlin, James F. (b. 1848)	1926 13 Jul 1926
4	Mullenix, Mara A. (b. ????)	1 Aug 1921 3 Aug 1921
5	Mullenix, H.H. (b. ????)	???? 14 Jan 1926
6	Jeffries, Charles Milo (b. 29 Jun 1882)	28 Oct 1975 31 Oct 1975
7	Jeffries, Blanche Leann Mulpix (b. 1 Apr 1883)	21 Aug 1962 24 Aug 1962
8	Mullenix, Viola Louise (b. 17 May 1903)	7 Mar 1907 24 Apr 1907
9	Mullenix, James E. (b. 16 Jan 1874)	23 Apr 1907 25 Apr 1907
10	Snively, Martha J. Johnson (b. 1841)	2 Dec 1919 5 Dec 1919
11		
12	Snively, David L. (b. 16 Mar 1838)	28 Dec 1906 31 Dec 1906

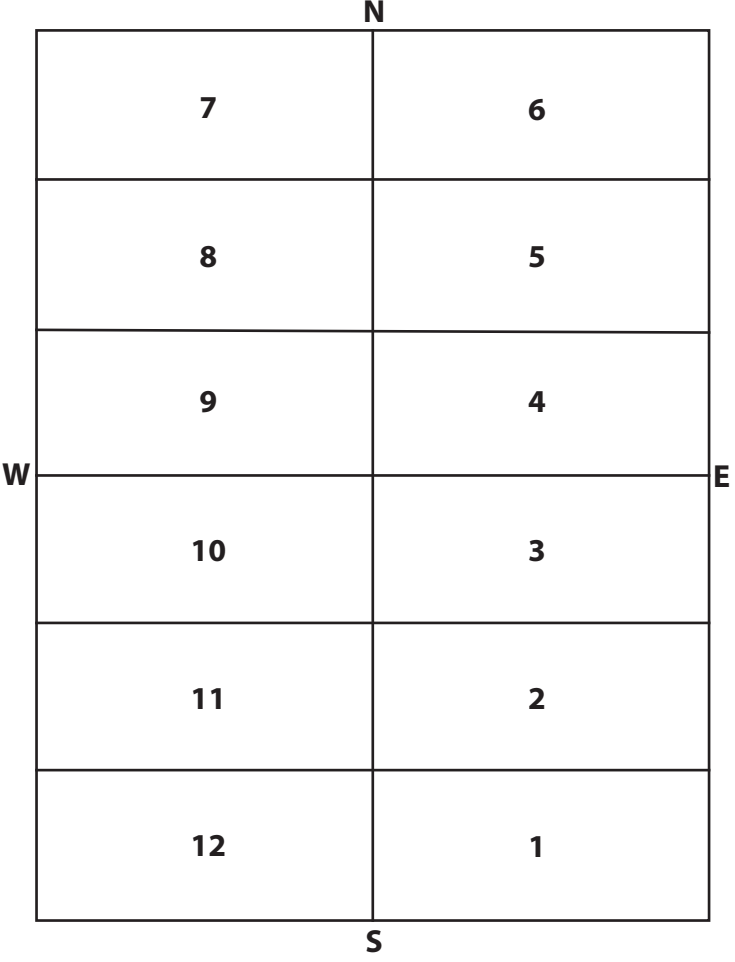

- OWNER**
- Hamlin, Charles A. - SE 1/4
  - Mullenix, Blanche - N 1/2
  - Snively, William A. - SW 1/4



# Highland Cemetery

SEC. 3 BLK. 205 LOT \_\_\_\_\_ SIZE \_\_\_\_\_

## INTERMENTS

NO.	NAME	DATE
1	White, George Edmond (b. 2 Feb 1892)	29 Mar 1984 2 Apr 1984
2	White, Marvel L. (b. 6 Nov 1906)	1 Jan 2006 5 Jan 2006
3		
4		
5		
6		
7	Swafford, Goldie A. (b. 1899)	1931 31 Aug 1931
8	Russell, Mary Catherine (b. 5 Mar 1872)	5 Jul 1952 11 Jul 1952
9	Russell, Joseph H. (b. 1871)	1942 6 Mar 1942
10	Nordyke, Milton (b. 18 May 1872)	31 Jan 1958 3 Feb 1958
11	Nordyke, Sarah Jane (b. 1876)	1940 18 Mar 1940
12	Nordyke, Grace (b. 1897)	1931 2 May 1931

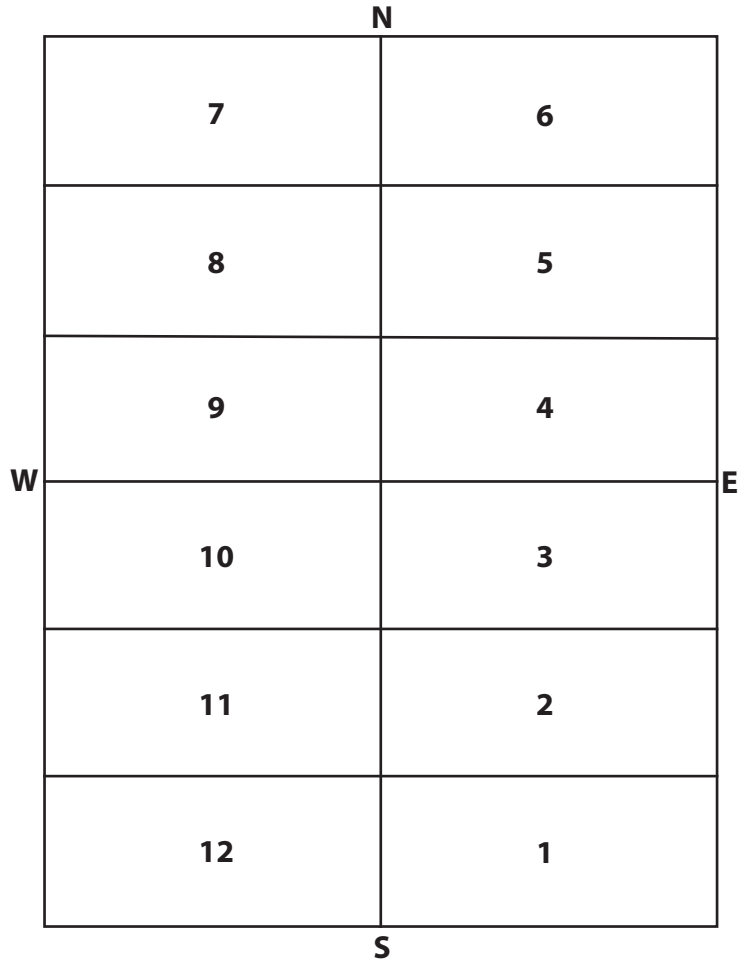

### OWNER

Nordyke, Milton - S 1/2

Spark, Nora & H.J. - NE 1/4

Swafford, L.M. - NW 1/4

Daisy, O.C. - original owner

If additional burials are made in Nordyke 1/2 of block - I was agreed with Leonard Nordyke, graves could extend into walkway without charge if necessary. This agreement was made to get them to agree to removal of fence, etc.

# Highland Cemetery

SEC.     3     BLK.     206     LOT                      SIZE                     

<b>INTERMENTS</b>		
NO.	NAME	DATE
1		
1A	Smith, Nellie Faye (b. 15 Sep 1907)	2 Sep 1978 7 Sep 1978
1B	Smith, Clarence James (b. 24 Jun 1905)	31 May 1988 4 Jun 1988
2	Trenary, Alta Etta (b. 11 Apr 1888)	1 Nov 1918 4 Nov 1918
3	Trenary, Sarah C. (b. ????)	???? 20 Feb 1942
4	Trenary, Albert (b. 5 May 1849)	25 Jan 1919 27 Jan 1919
5	Rumbarger, Emma Anna (b. 27 Apr 1886)	24 Apr 1932 26 Apr 1932
6	Rumbarger, Reed (b. ????)	???? 5 Jan 1960
7		
8		
9		
10		
11		
12		
12A	Trout, Beulah M. (b. 31 Mar 1910)	20 May 1985 22 May 1985

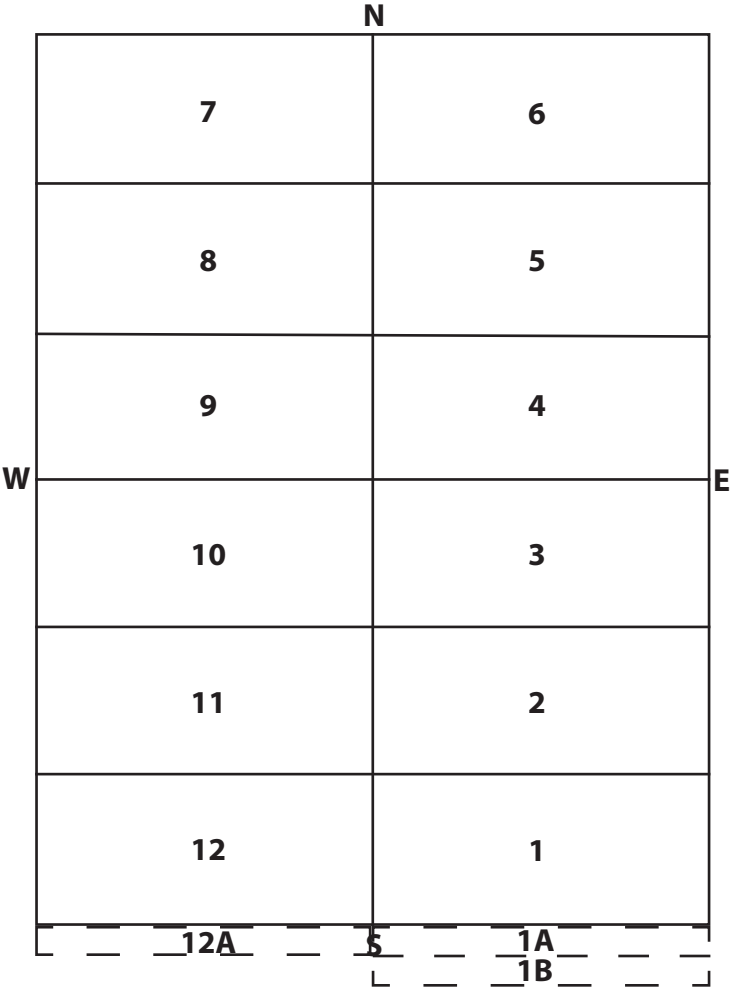

**OWNER**  
Trenary, James I.

# Highland Cemetery

SEC. 3 BLK. 207 LOT \_\_\_\_\_ SIZE \_\_\_\_\_

INTERMENTS		
NO.	NAME	DATE
1		
2		
3		
4		
5		
6		
7		
8		
9		
10		
11		
12		

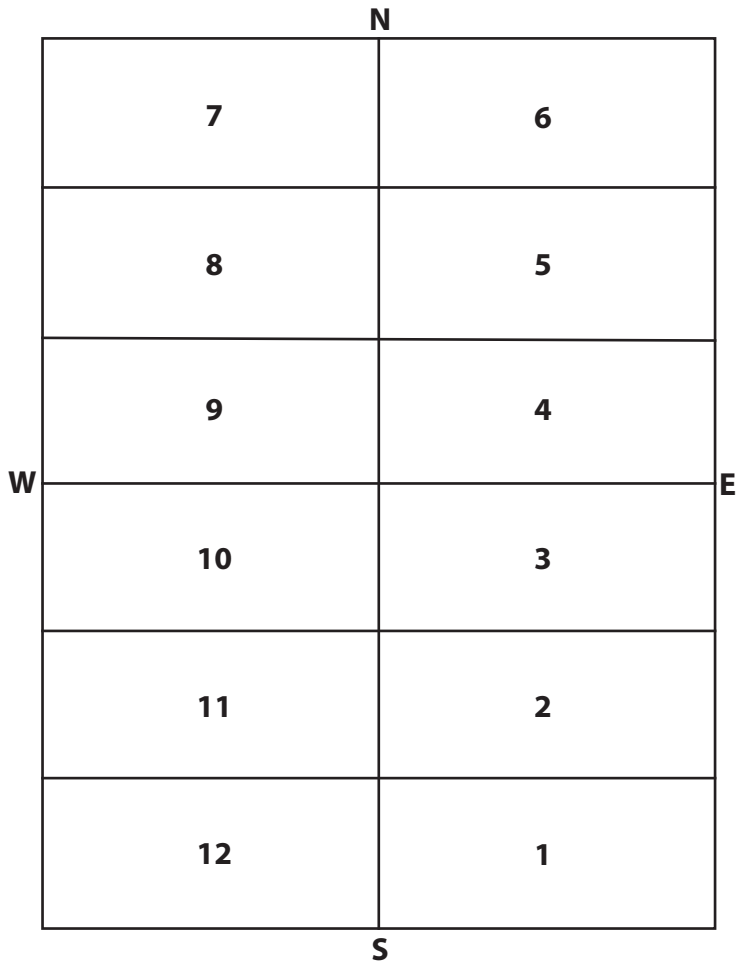

**OWNER**  
No such block on plat.



# Highland Cemetery

SEC.   3   BLK.   208   LOT          SIZE         

INTERMENTS		
NO.	NAME	DATE
1		
2		
3		
4	Richey, Willie W. (b. ????)	11 Jul 1886 17 Mar 1933
5		
6		
7	Richey, Emma C. (b. 18 Dec 1853)	8 Jun 1894 10 Jun 1894
8	Richey, William Alexander (b. 20 Sep 1844)	6 Sep 1890 10 Sep 1890
9	Richey, Willie A. (b. ????)	15 Aug 1874 16 Aug 1874
10	Richey, Samuel (b. ????)	11 Nov 1892 10 Nov 1892
11	Richey, Edwin (b. 1856)	1929 4 Oct 1929
12	Richey, Savilla E. (b. 1866)	1943 2 Mar 1943

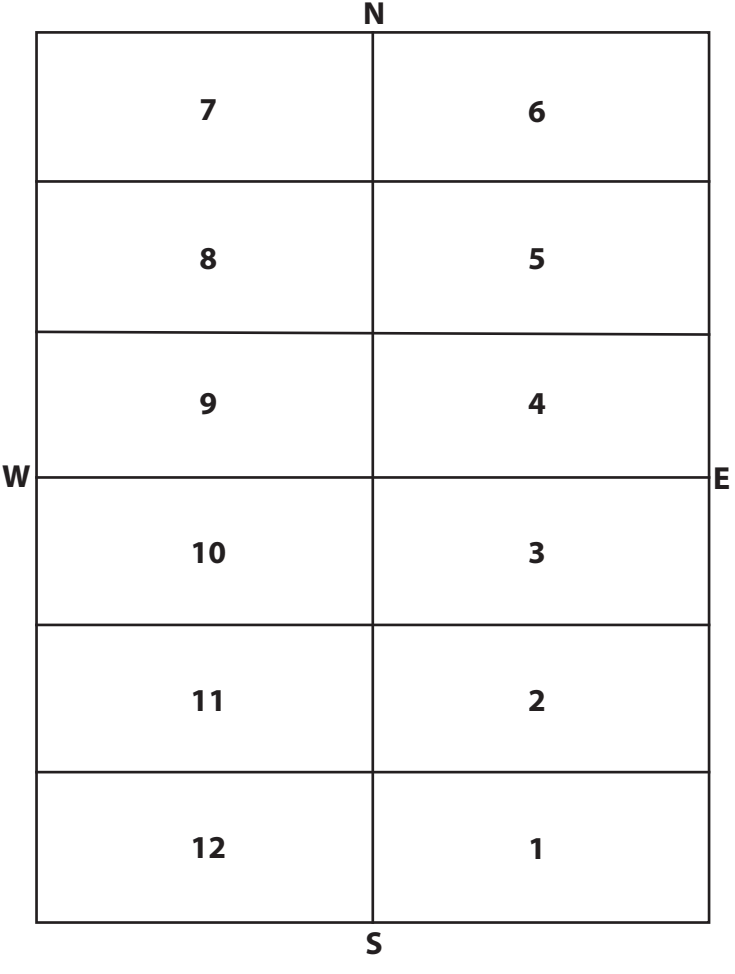

**OWNER**  
Richey, Edwin & W.A.

# Highland Cemetery

SEC. 3 BLK. 209 LOT            SIZE           

## INTERMENTS

NO.	NAME	DATE
1		
2		
3		
4		
5		
6		
7		
8		
9	Brooks, Elizabeth (b. ????)	11 Aug 1910 13 Aug 1910
10	Brooks, Aaron (b. ????)	22 Mar 1885 22 Mar 1885
11	Furnish, Elzira E. (b. ????)	26 Mar 1892 26 Mar 1892
12		

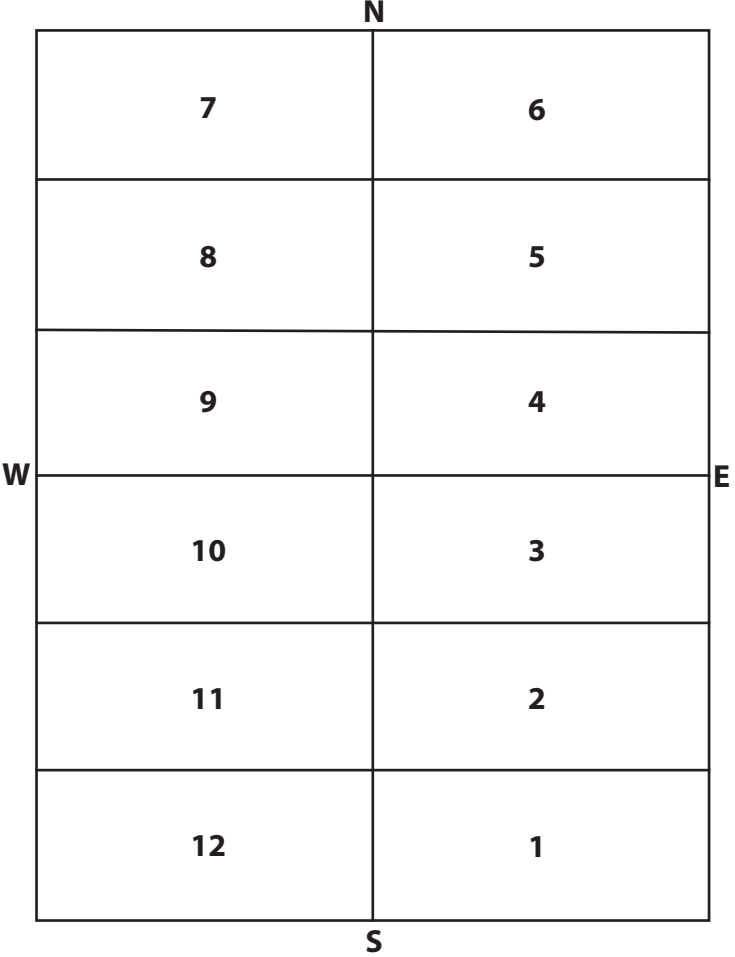

**OWNER**  
Brooks, William E. & Elizabeth

# Highland Cemetery

SEC. 3 BLK. 210 LOT \_\_\_\_\_ SIZE \_\_\_\_\_

## INTERMENTS

NO.	NAME	DATE
1	Burr, Lucy M. (b. 2 Sep 1866)	23 Apr 1929 25 Apr 1929
2	Brewster, Cathy Jena (b. 1952)	1952 1 Nov 1952
3		
4	Heuback, Carl Tony (b. 1 Nov 1908)	9 Apr 1969 12 Apr 1969
5	Burr, Ames Allen (b. 17 Nov 1876)	9 Nov 1960 10 Nov 1960
6	Burr, Freda A. (b. 8 Jul 1888)	15 May 1981 18 May 1981
7	Burr, Julia E. Allen (b. Jul 1838)	23 Jan 1931 27 Jan 1931
8	Burr, Arthur G. (b. 1834)	28 Aug 1914 1 Sep 1914
9	Burr, Marie K. (b. 30 Aug 1879)	18 Aug 1924 22 Aug 1924
10		
11	Burr, Nell S. (b. 1861)	10 Oct 1884 13 Oct 1884
12	Burr, Jennie Busbee (b. 1857)	1928 4 Jan 1928

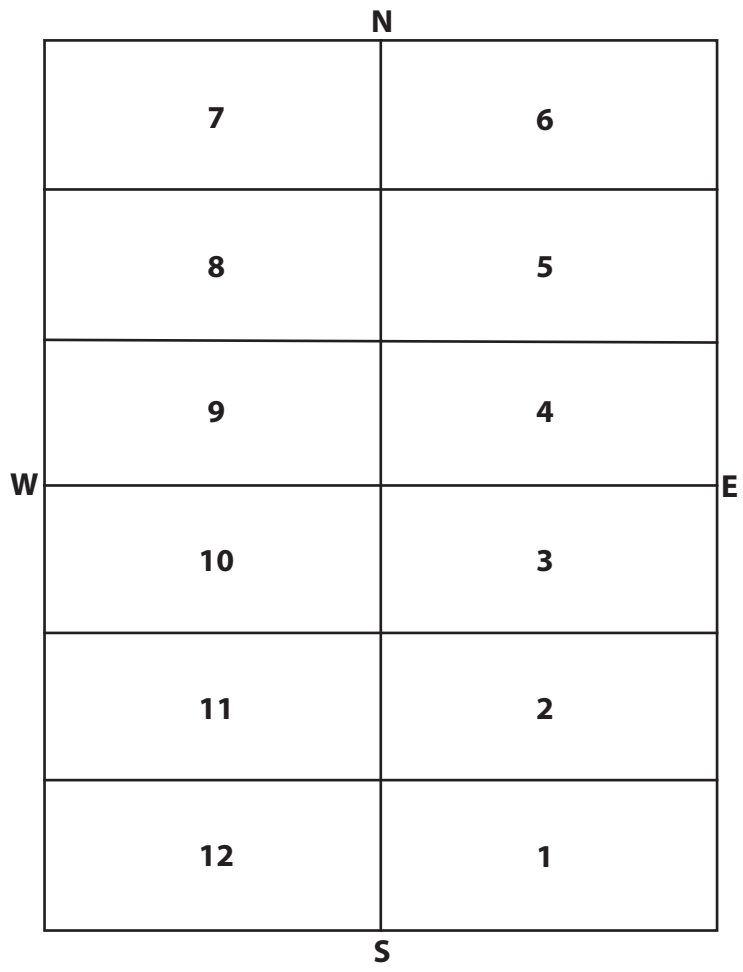

**OWNER**  
Burr, A.G.

# Highland Cemetery

SEC. 3 BLK. 211 LOT \_\_\_\_\_ SIZE \_\_\_\_\_

### INTERMENTS

NO.	NAME	DATE
1		
2		
3		
4		
5	Shultz, Solomon Reese (b. 1857)	1948 25 Aug 1948
6	Shultz, Emma J. (b. 1857)	1952 1 Jul 1952
7	Winn, Sarah Shultz (b. 1832)	1 Feb 1907 4 Feb 1907
8	Shultz, Jacob (b. 1853)	1885 1885
9		

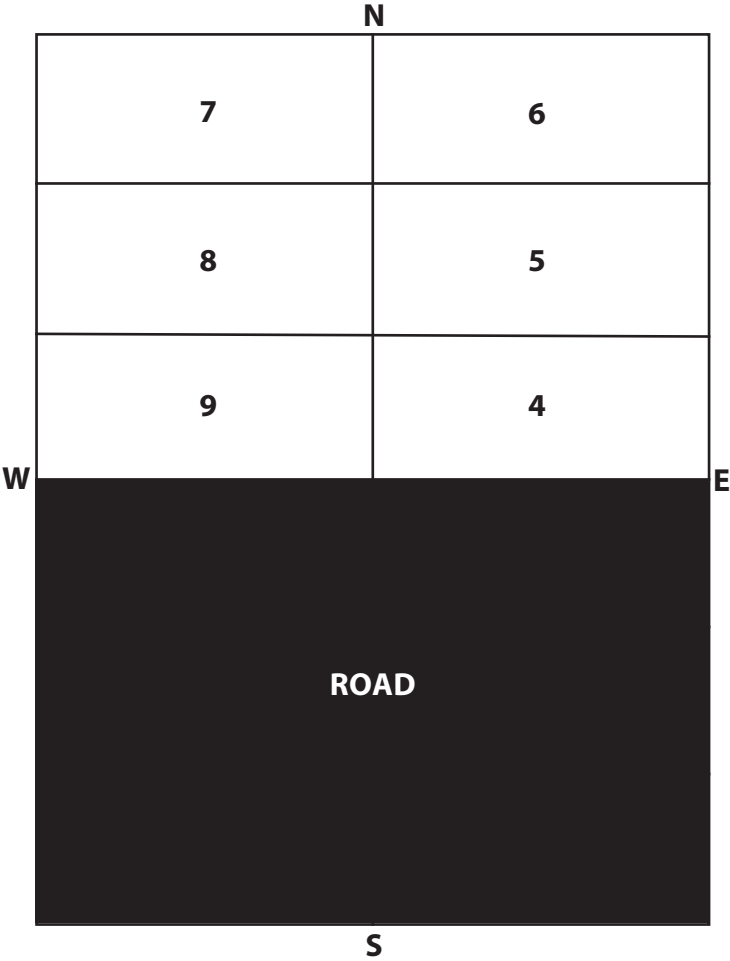

### OWNER

Shultz, E.J. - N 1/2

On north side of road dividing Section 3.

# Highland Cemetery

SEC. 3 BLK. 212 LOT \_\_\_\_\_ SIZE \_\_\_\_\_

INTERMENTS		
NO.	NAME	DATE
1		
2		
3		
4		
5	Comer, Dora Ellen (b. 24 Jan 1878)	26 Jun 1909 28 Jun 1909
6	Stephens, Susannah DeWitt (b. 1849)	22 Oct 1895 23 Oct 1895
7	Lang, Barbara E. (b. 29 Aug 1857)	23 Jul 1901 24 Jul 1901
8	Lang, Thomas F. (b. ????)	???? 11 Jan 1919
9		

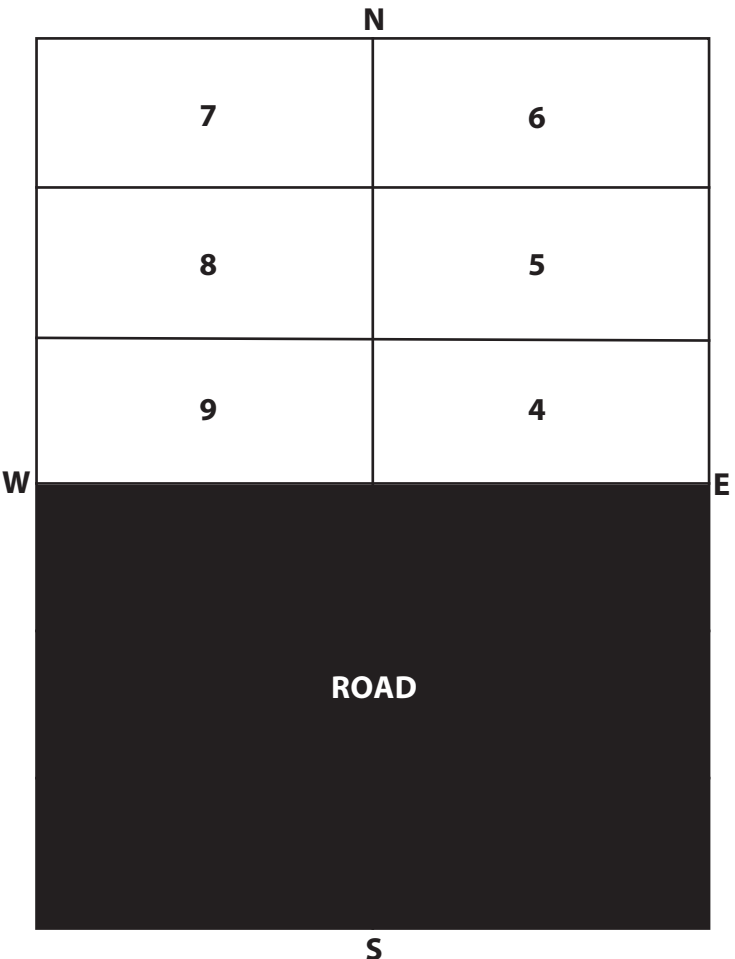

**OWNER**  
 Dewitt, J. - NE 1/4  
 Lang, Thomas F. - NW 1/4



# Highland Cemetery

SEC.   3   BLK.   214   LOT \_\_\_\_\_ SIZE \_\_\_\_\_

INTERMENTS		
NO.	NAME	DATE
1		
2		
3		
4		
5	Thrall, Samuel M. (b. 22 Jul 1822)	22 Mar 1904 25 Mar 1904
6	Thrall, Eunice P. (b. 22 Sep 1830)	24 Nov 1907 26 Nov 1907
7	Thrall, Rose P. (b. 16 Mar 1831)	2 Apr 1900 9 Apr 1900
8		
9		

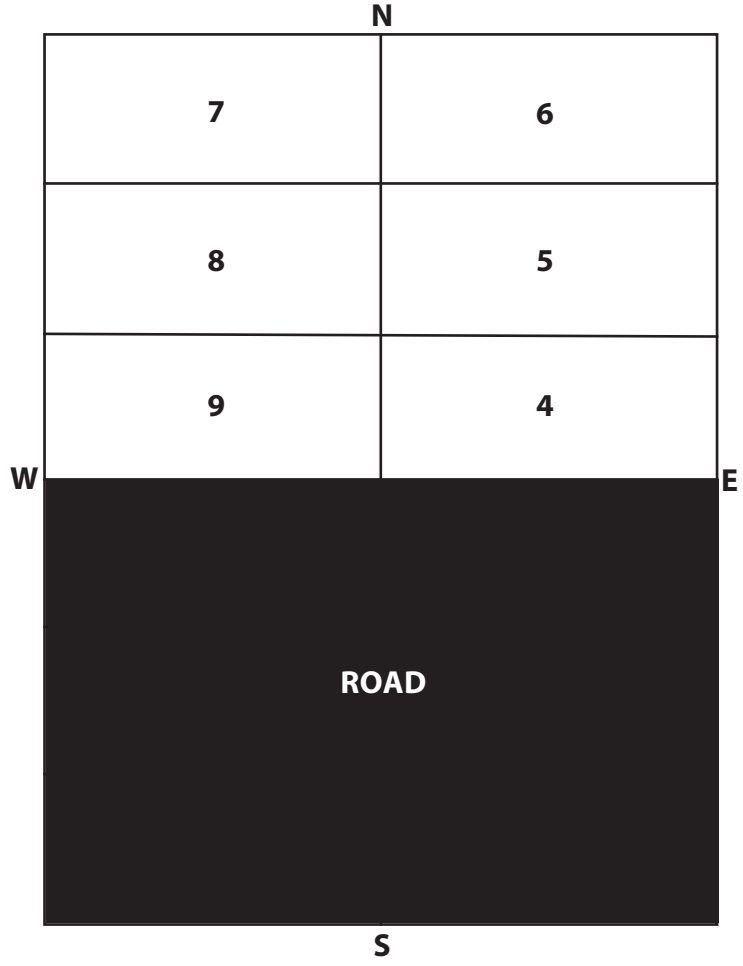

OWNER





# Highland Cemetery

SEC. 3 BLK. 216 LOT \_\_\_\_\_ SIZE \_\_\_\_\_

INTERMENTS		
NO.	NAME	DATE
1		
2		
3		
4		
5		
6		
7		
8		
9		
10		
11		
12		

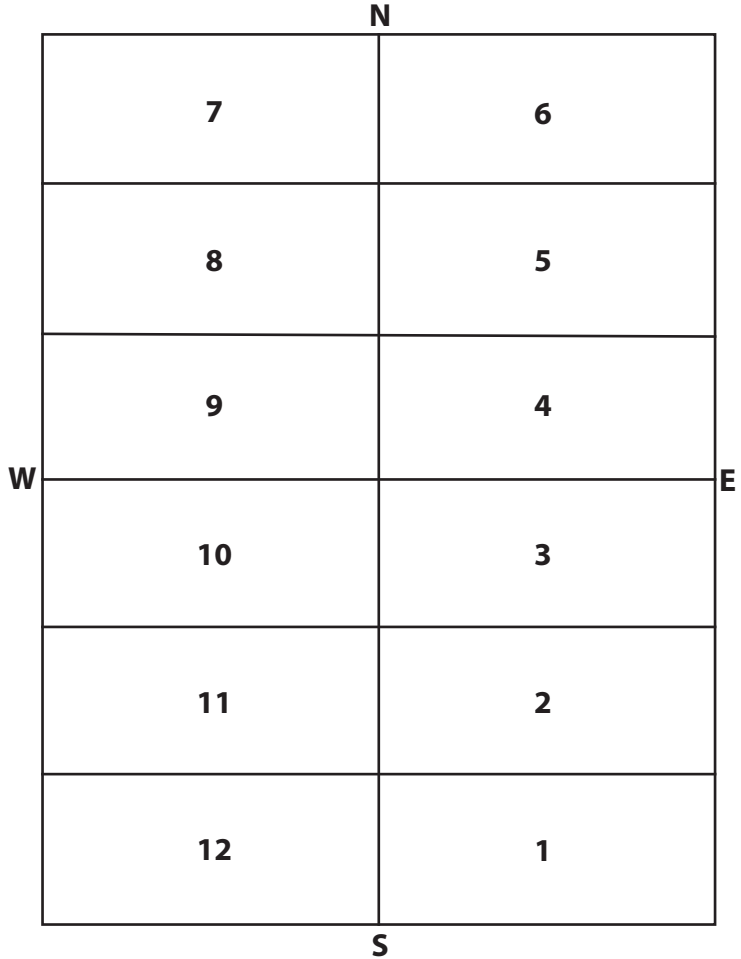

**OWNER**  
No such block on plat.

# Highland Cemetery

SEC. 3 BLK. 217 LOT \_\_\_\_\_ SIZE \_\_\_\_\_

7B  
7A N

## INTERMENTS

NO.	NAME	DATE
1		
2		
3		
4	Smith, Mabel (b. 1897)	6 May 1954 8 May 1954
5	Cuddy, Lawrence Merle (b. 1908)	22 Dec 1967 26 Dec 1967
6	Cuddy, Addie Lee (b. 2 Mar 1877)	20 Dec 1955 23 Dec 1955
7	Chatten, Nola Lee (b. ????)	???? 21 Mar 1938
7A	Reserved - Cuddy	
7B	Reserved - Cuddy	
8	Cuddy, Orrie Clifford (b. 3 Dec 1903)	1 Aug 1913 1 Aug 1913
9	Cuddy, Louis (b. ????)	???? 22 Jan 1940

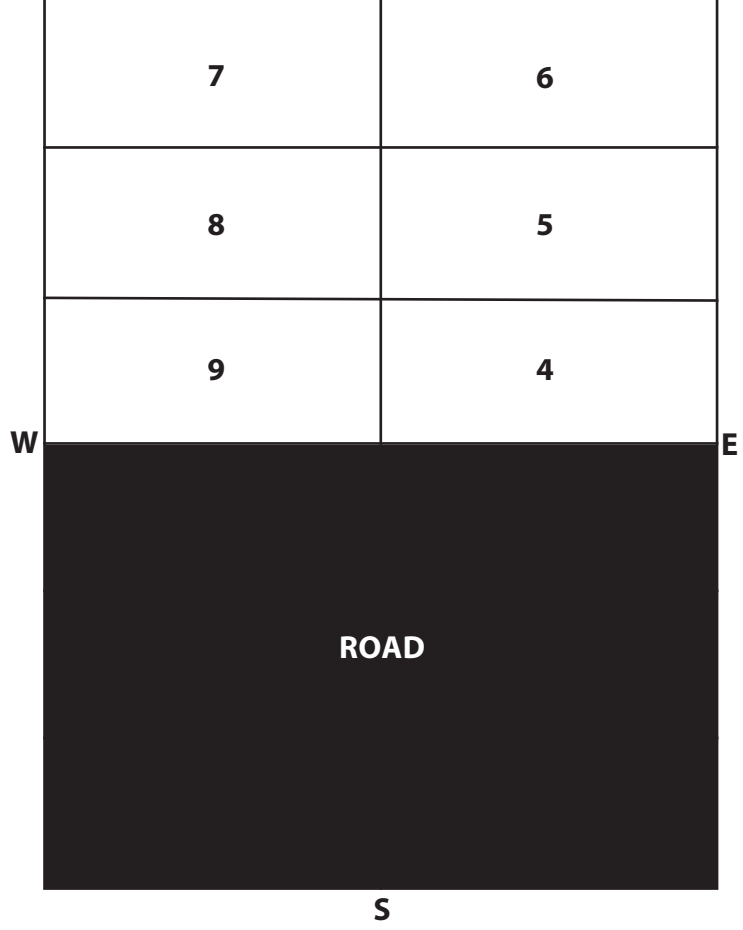

**OWNER**  
Cuddy, J.W.

# Highland Cemetery

SEC. 3 BLK. 218 LOT \_\_\_\_\_ SIZE \_\_\_\_\_

INTERMENTS		
NO.	NAME	DATE
1		
2		
3		
4		
5	Fay, Hattie B. (b. 1871)	1918 29 Mar 1918
6	Fay, James G. (b. 1873)	1942 23 Mar 1942
6A	Barngrover, Flora A. (b. 4 Mar 1900)	31 Jul 1975 2 Aug 1975
7	Barngrover, Louisa S. (b. 1853)	29 Dec 1945 2 Jan 1946
7A		
8	Barngrover, Marion Francis (b. 1849)	23 Mar 1924 25 Mar 1924
9	Irvin, Ella (b. ????)	4 Dec 1923 5 Dec 1923

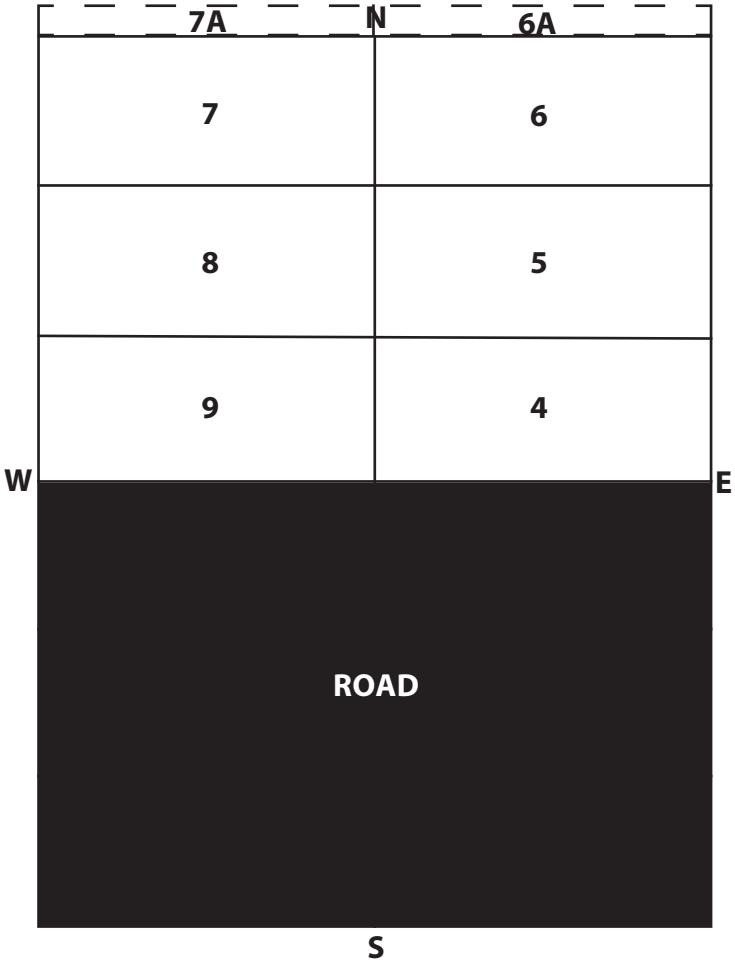

**OWNER**  
Fay, James R. - NE 1/4

Barngrover, Louise - NW 1/6

10 Sep 1984 - We have copy of deed James G. Foy purchased NE 1/4 grave space 4 could be sold. If we sell - send money to Helen Fay Becker... See ... deed in 1983-1984 Highland Cemetery record book.

# Highland Cemetery

SEC. 3 BLK. 219 LOT \_\_\_\_\_ SIZE \_\_\_\_\_

## INTERMENTS

NO.	NAME	DATE
1		
2		
3		
4		
5	Harris, Elmer Lawrence (b. 1 Sep 1888)	22 Dec 1965 27 Dec 1965
6	Harris, Nora M. (b. 16 Jan 1888)	3 Jan 1969 7 Jan 1969
7	Lanning, Margaret Ann M. (b. 20 Feb 1866)	27 Jan 1918 29 Jan 1918
8	Lanning, Isaac Milton (b. 7 Mar 1859)	12 May 1913 31 Jan 1918
9	Morrison, Robert Cecil (b. 9 May 1963)	16 May 1963 18 May 1963

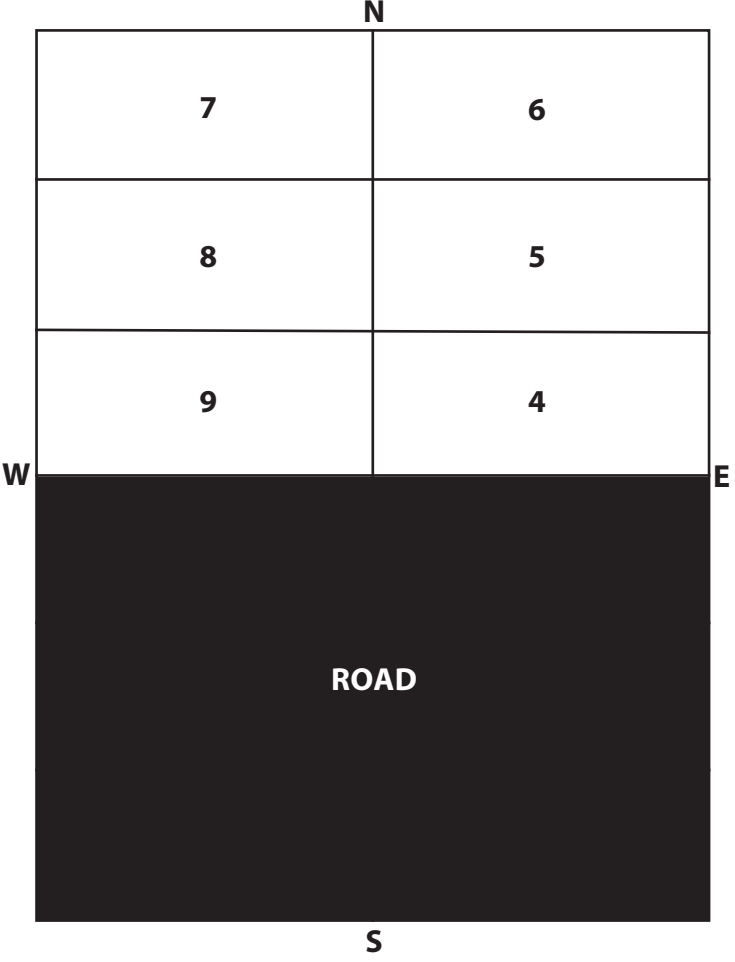

**OWNER**  
Lanning Brothers

# Highland Cemetery

SEC. 3 BLK. 220 LOT \_\_\_\_\_ SIZE \_\_\_\_\_

INTERMENTS		
NO.	NAME	DATE
1		
2		
3		
4		
5		
6		
7	Taylor, Martha Antoinette (b. 25 Jan 1882)	6 Jun 1972 8 Jun 1972
8	Siddell, Inger May (b. 25 Dec 1882)	31 Mar 1922 4 Apr 1922
9		

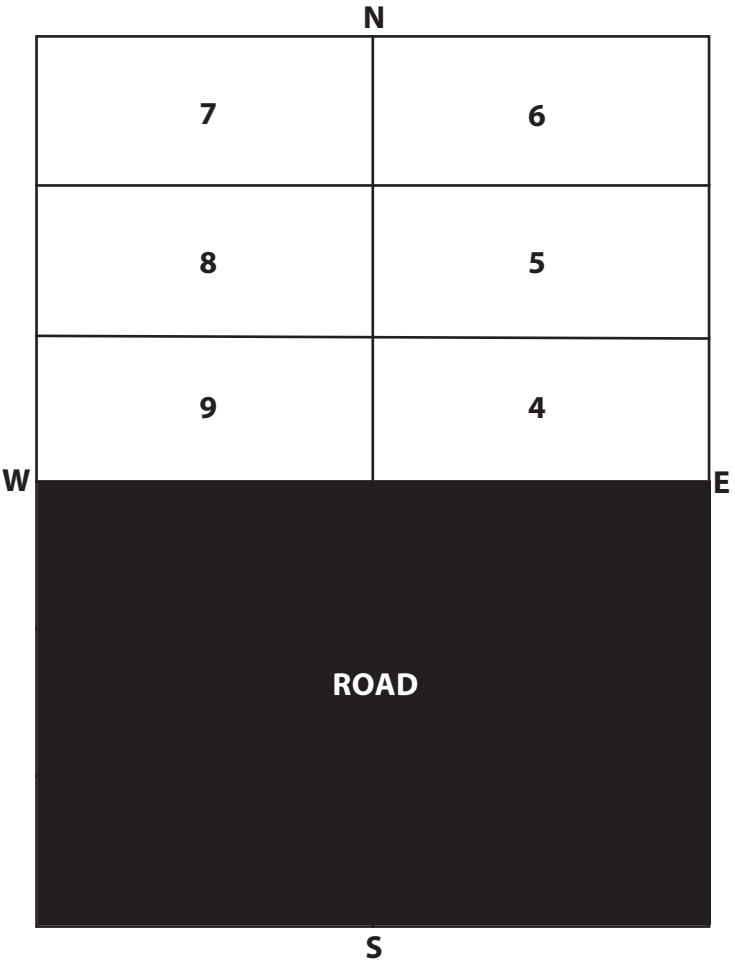

**OWNER**  
Oleson, P.K.

Ellis, Ruby L. - 1/2 interest

# Highland Cemetery

SEC. 3 BLK. 221 LOT \_\_\_\_\_ SIZE \_\_\_\_\_

INTERMENTS		
NO.	NAME	DATE
1		
2		
3		
4	Releford, Laurretta E. (b. 7 Feb 1919)	13 Mar 1998 17 Mar 1998
5		
6	Adair, Ida (b. ????)	???? 2 Apr 1925
7	Danes, Samuel I. (b. ????)	???? 24 Mar 1925
8	Releford, John D. (b. 1877)	1925 24 Nov 1925
9	Releford, Hallie (b. 1890)	1967 13 May 1967
	Releford, George D. (b. 23 Aug 1912)	7 Nov 1993 19 Nov 1993

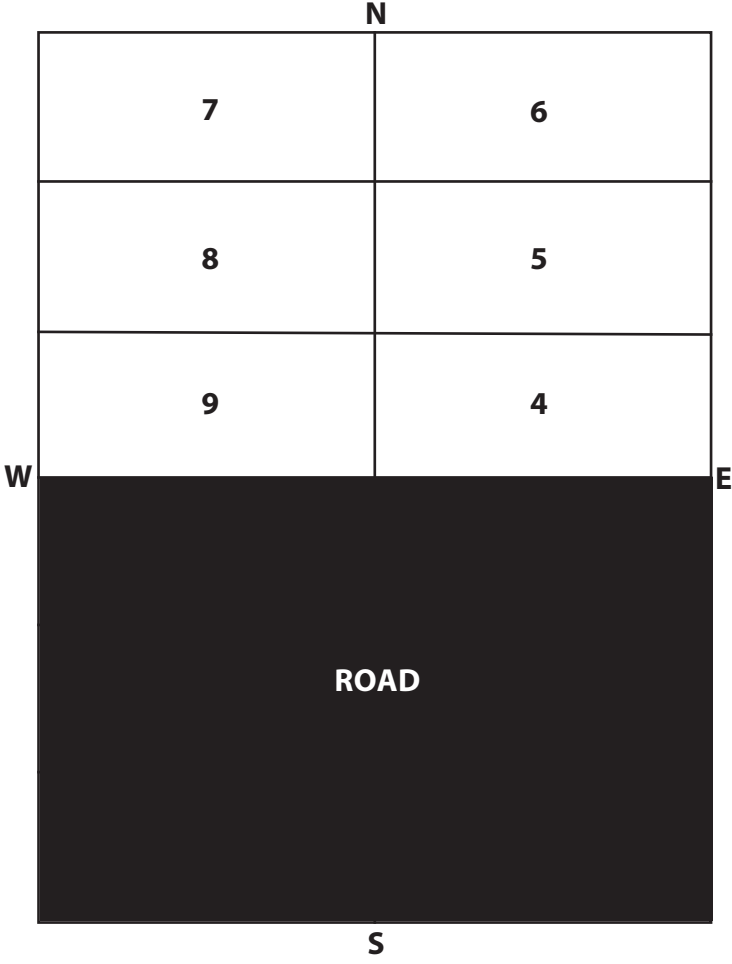

OWNER

# Highland Cemetery

SEC. 3 BLK. 222 LOT            SIZE           

<b>INTERMENTS</b>		
NO.	NAME	DATE
1		
2		
3		
4		
5	Ranger, Susie Ogilvy (b. 1882)	1917 2 Jan 1918
6		
7		
8		
9		

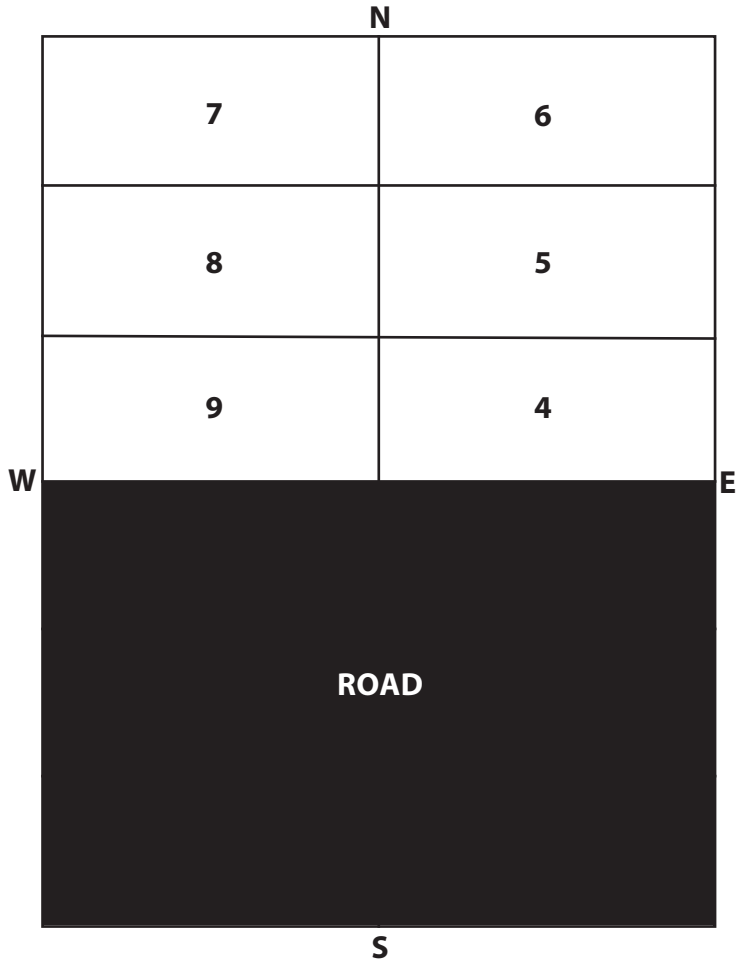

**OWNER**  
Ranger, Fred W.

# Highland Cemetery

SEC. 3 BLK. 223 LOT \_\_\_\_\_ SIZE \_\_\_\_\_

## INTERMENTS

NO.	NAME	DATE
1		
2		
3		
4		
5	Hibarger, Newcomer (b. 13 Oct 1847)	21 Jul 1930 23 Jul 1930
6	Hibarger, Amelia O. (b. 22 Aug 1852)	5 Mar 1917 7 Mar 1917
7	Winters, Rosa Bell (b. 13 Sep 1888)	14 Dec 1972 18 Dec 1972
7A	Winters, Sarah (b. ????)	???? 20 Jan 1931
8	Winters, William O. (b. 2 Apr 1891)	???? 23 Dec 1918
9		

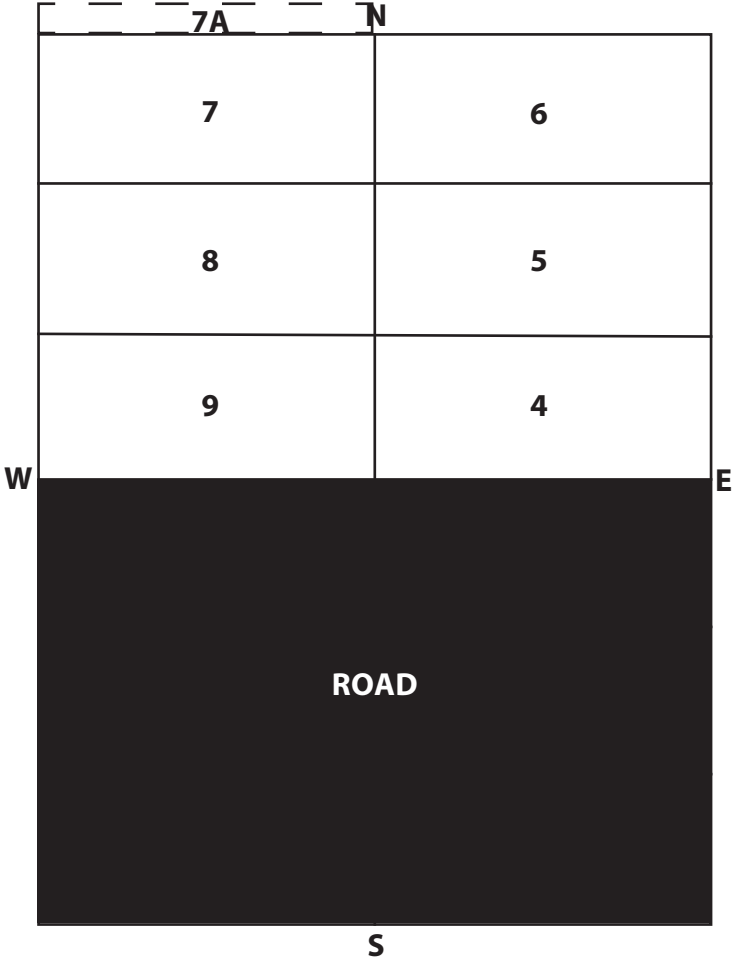

**OWNER**  
Newcomer, Hibarger







# Highland Cemetery

SEC. 3 BLK. 226 LOT \_\_\_\_\_ SIZE \_\_\_\_\_

INTERMENTS		
NO.	NAME	DATE
1		
2		
3		
4	Hughes, Harry Dow (b. 3 Mar 1891)	28 Sep 1913 1 Oct 1913
5	Hughes, Ida May (b. 26 Jan 1869)	21 Sep 1926 22 Sep 1926
6		
7	Kelley, Nellie Mae (b. 18 Nov 1880)	11 Jun 1962 13 Jun 1962
8		
9	Orr, Susan A. (b. ????)	???? 7 Jul 1919

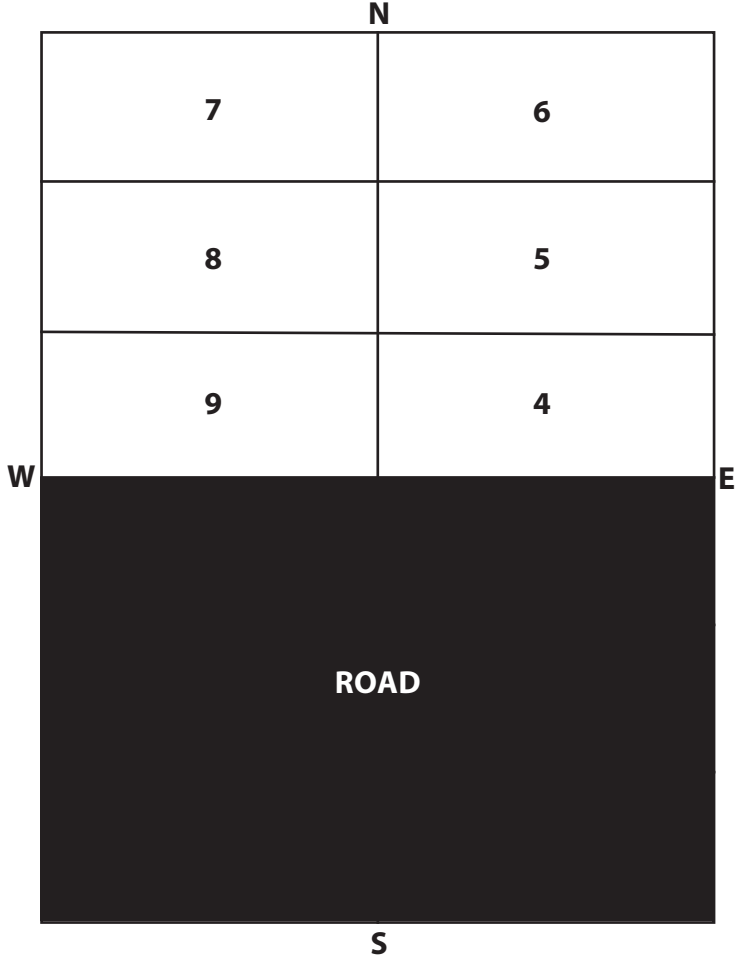

**OWNER**

Hughes, J.M. - NE 1/4

Hughes, A.D. - NW 1/4

#7-8: Kelley, Floyd H.

# Highland Cemetery

SEC. 3 BLK. 227 LOT            SIZE           

INTERMENTS		
NO.	NAME	DATE
1		
2		
3		
4	Osburn, Marion Otis (b. ????)	10 Feb 1915 11 Feb 1915
5	Richmond, Julius E. (b. 18 Feb 1855)	31 Oct 1913 1 Nov 1913
6	Richmond, Mamie Nancy (b. 26 May 1863)	30 Jan 1915 1 Feb 1915
7	Mack, Margaret J. (b. ????)	28 Apr 1914 30 Apr 1914
8	Craig, James H. (b. ????)	23 Oct 1913 24 Oct 1913
9	McIntyre, James M. (b. ????)	12 Nov 1913 14 Nov 1913

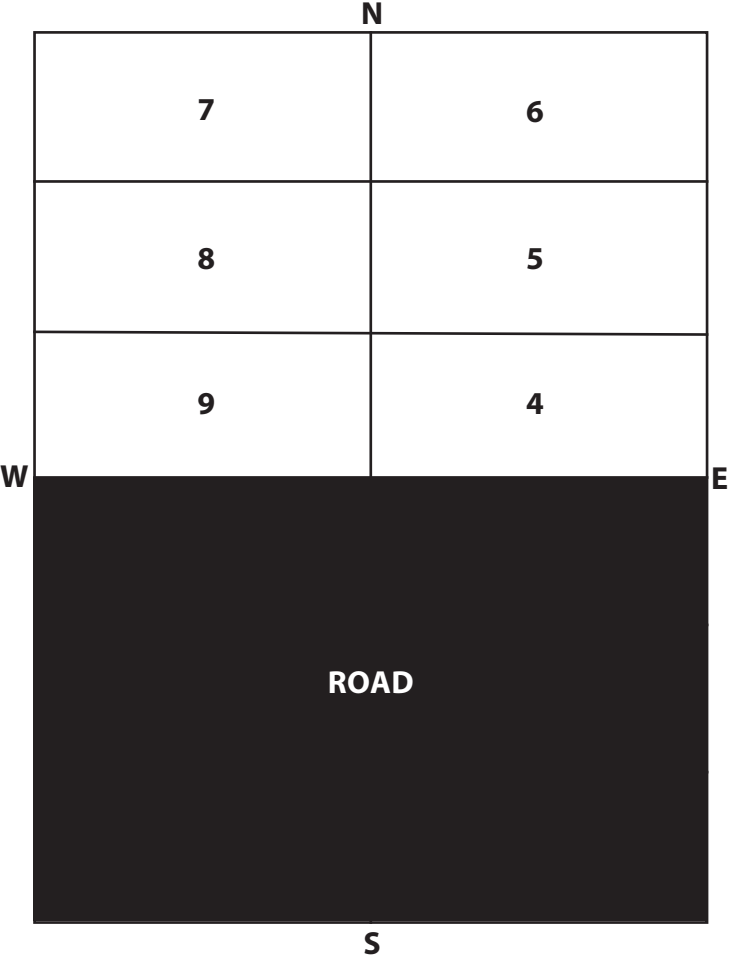

**OWNER**  
Single graves

# Highland Cemetery

SEC. 3 BLK. 228 LOT \_\_\_\_\_ SIZE \_\_\_\_\_

INTERMENTS		
NO.	NAME	DATE
1		
2		
3		
4	Barnett, William H. (b. 11 Sep 1872)	13 Nov 1938 18 Nov 1938
5	Barnett, Anna Belle (b. 5 Nov 1872)	1 Jan 1960 4 Jan 1960
6		
6B	Barnett, Alvin Aldo (b. ????)	???? 31 Oct 1929
7	Dunn, Edna M. (b. 22 Jun 1907)	16 Apr 1956 19 Apr 1956
8	Plain, Perry D. (b. 26 Sep 1866)	17 Oct 1950 17 Oct 1950
9	Plain, Ellen B. (b. 5 Dec 1865)	9 Jan 1949 12 Jan 1949
10		
11		
12		

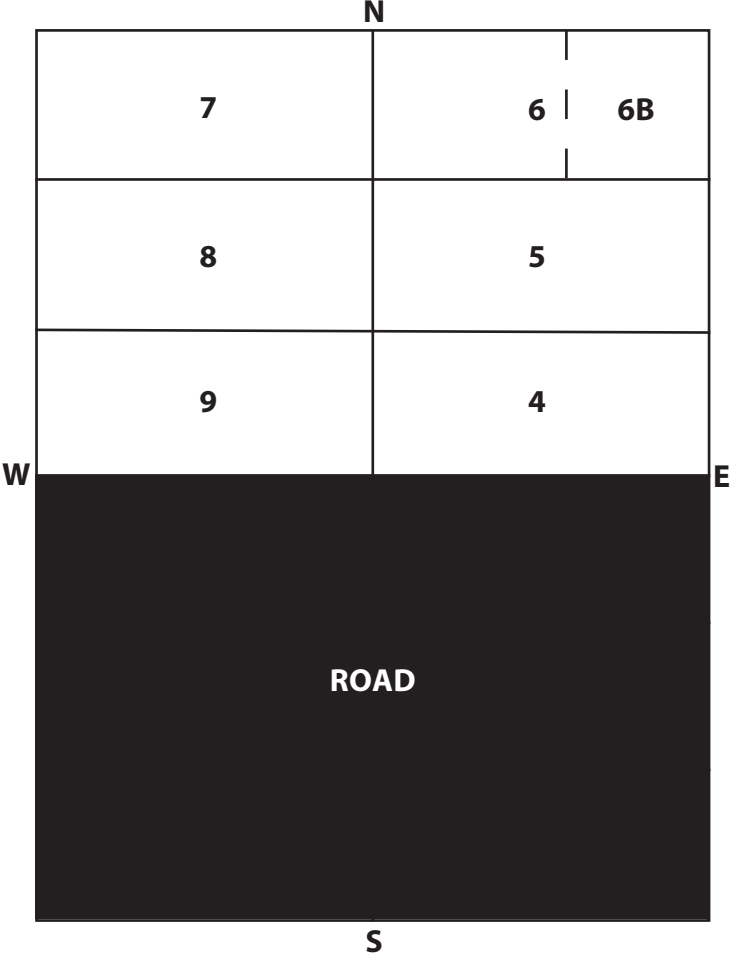

**OWNER**  
Barnett, W.H.

# Highland Cemetery

SEC.   3   BLK.   229   LOT                      SIZE                     

## INTERMENTS

NO.	NAME	DATE
1		
2		
3		
4		
5	Russell, Elijah (b. 1 Oct 1831)	14 Dec 1912 16 Dec 1912
6	Russell, Melinda Sidney (b. 10 Jan 1842)	3 Nov 1925 4 Nov 1925
6A	Russell, James E. (b. 1 Jun 1869)	14 Jun 1953 17 Jun 1953
7	Barnett, William A. (b. 16 Dec 1847)	26 Nov 1914 28 Nov 1914
7A	Barnett, Temple Ernest (b. 30 Apr 1883)	10 Feb 1961 10 Feb 1961
7B	Barnett, Beulah Orpha (b. 6 Oct 1911)	13 Oct 1956 18 Oct 1956
8	Barnett, Sarah Elizabeth (b. 25 Sep 1851)	19 Feb 1931 20 Feb 1931
9		

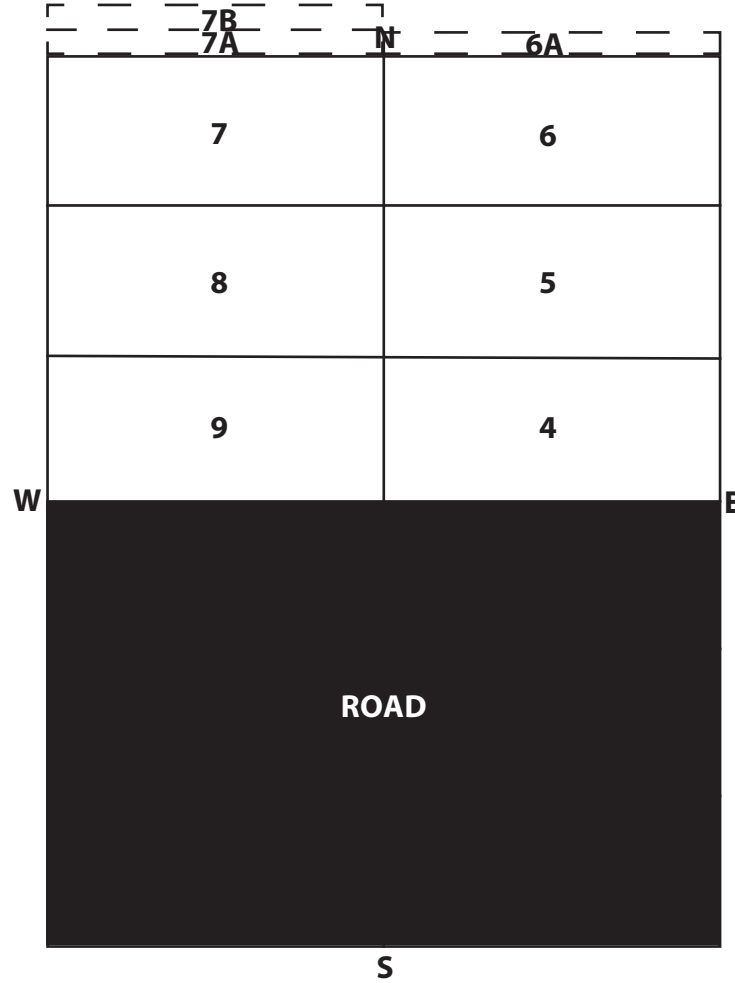

### OWNER

Russell, J.E. - NE 1/4

Barnett, Ernest - NW 1/4

#9: This lot too close to road.

# Highland Cemetery

SEC. 3 BLK. 230 LOT \_\_\_\_\_ SIZE \_\_\_\_\_

## INTERMENTS

NO.	NAME	DATE
1		
2		
3		
4		
5	Ware, Agnes S. (b. 1885)	13 Dec 1895 13 Dec 1895
6	Ware, Edith S. (b. 1894)	1922 25 Feb 1922
7	Ware, Harold M. (b. 1853)	1945 23 Jun 1945
8	Ware, Libbie Spencer (b. 1863)	1945 5 Sep 1945
9		

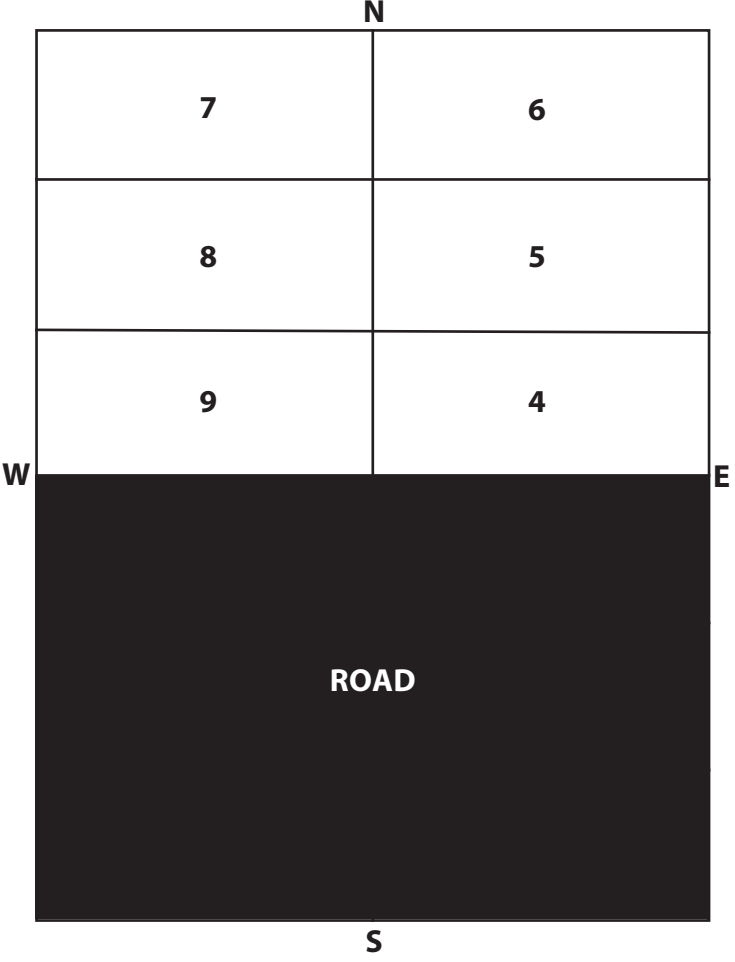

**OWNER**  
Ware, H.M.

# Highland Cemetery

SEC. 3 BLK. 231 LOT \_\_\_\_\_ SIZE \_\_\_\_\_

INTERMENTS		
NO.	NAME	DATE
1		
2		
3		
4	Milton, Esther M. (b. ????)	???? 2 Apr 1921
5	Milton, John Calhoun (b. 17 Jun 1846)	15 Apr 1917 17 Apr 1917
6		
6A	Omasta, Stephen K. (b. 6 Jan 1893)	13 Jul 1967 18 Jul 1967
7	Yarnell, Stapley Layton (b. 1908)	4 Jul 1909 7 Jul 1909
8		
9		

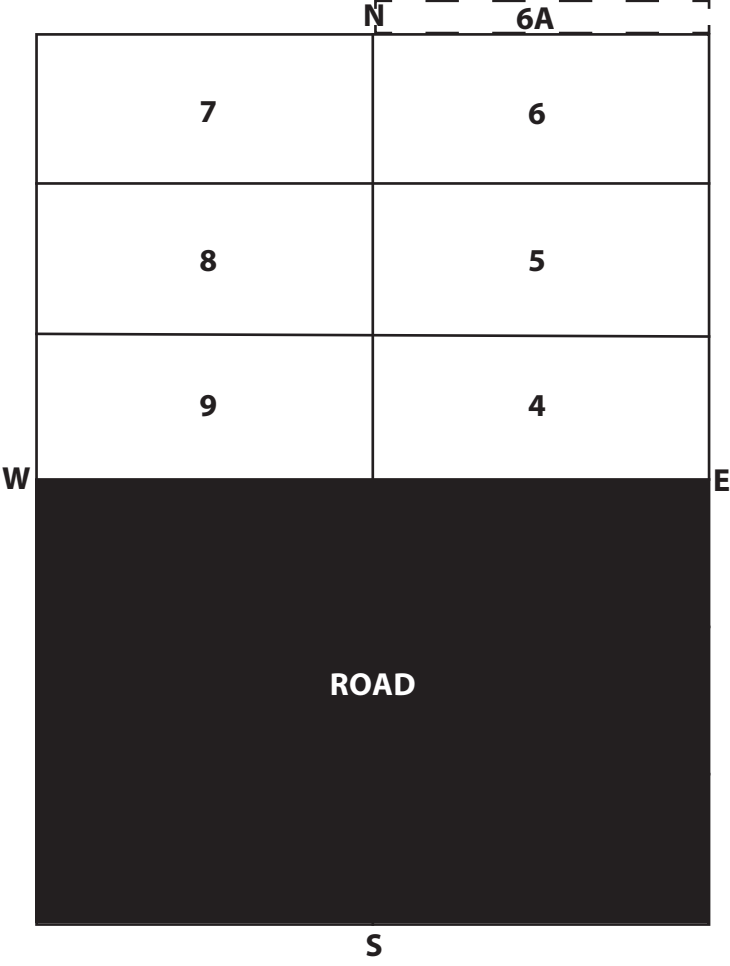

**OWNER**  
 Milton, J.C. - NE 1/4  
 Yarnell, C.B. - NW 1/4



# Highland Cemetery

SEC. 3 BLK. 232 LOT \_\_\_\_\_ SIZE \_\_\_\_\_

INTERMENTS		
NO.	NAME	DATE
1		
2		
3		
4		
5	Barnfield, Minnie (b. 14 Jul 1873)	23 Mar 1944 27 Mar 1944
6	Erker, Virginia Pearl (b. 22 Feb 1894)	17 Dec 1953 21 Dec 1953
7	Pasters, John A. (b. Nov 1841)	???? 6 Feb 1912
8	Eaton, Mary E. Pasters (b. ????)	???? 8 Jan 1930
9		

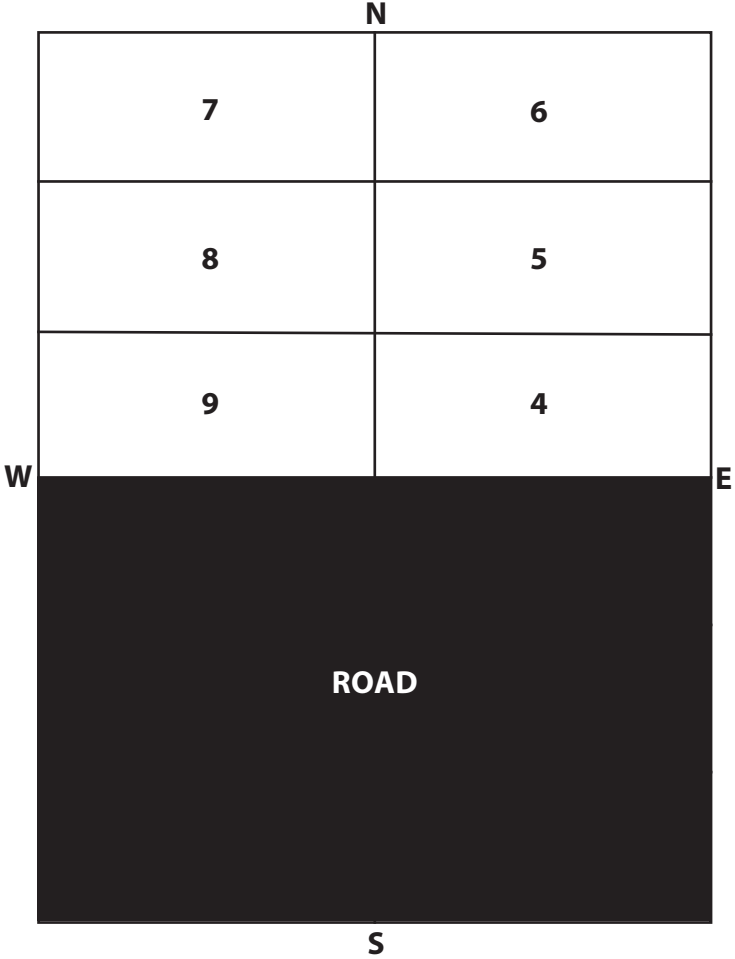

**OWNER**

Erker, Mrs. Frank

#5: Not to be opened. If anyone calls for info on Minnie Barnfield, please have them get in touch with Jerry Spacer. He's looking for his kin (great-grandson of Minnie).



# Highland Cemetery

SEC. 3 BLK. 234 LOT \_\_\_\_\_ SIZE \_\_\_\_\_

## INTERMENTS

NO.	NAME	DATE
1	Koontz, Rev. Isaac A. (b. 10 Jul 1834)	5 Dec 1908 7 Dec 1908
2	Koontz, Sarah Lucretia (b. 3 Aug 1847)	14 Feb 1929 16 Feb 1929
3W	Sharon, Frances L. (b. ????)	11 Dec 1967 15 Dec 1967
3E	Sharon, Lee R. (b. 25 Dec 1902)	5 Mar 1967 9 Mar 1967
4	Johnston, Louella V. (b. 8 Nov 1875)	28 Aug 1962 31 Aug 1962
5	Wallace, Ruby L. (b. 1897)	1931 26 Dec 1931
6	Johnston, Julis J. (b. 11 Apr 1871)	14 Jan 1909 16 Jan 1909
7		
8		
9		
10		
11		
12		

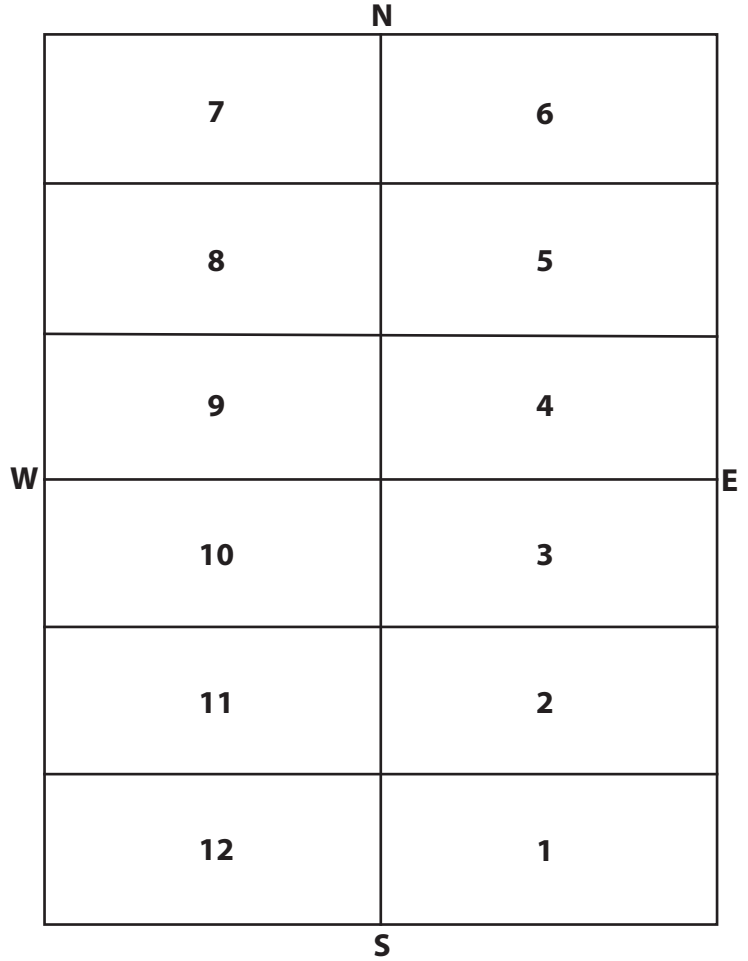

### OWNER

Gill, J.W.

#3: Sharon, Lee R. & Frances L.

#4-6: Johnson, J.J.

# Highland Cemetery

SEC. 3 BLK. 235 LOT \_\_\_\_\_ SIZE \_\_\_\_\_

INTERMENTS		
NO.	NAME	DATE
1	Harrod, Sanford L. (b. 1875)	1942 11 Mar 1942
2	Harrod, Irene R. (b. 23 Dec 1888)	4 Nov 1982 5 Nov 1982
3	Lee, Frank (b. 1 Apr 1872)	12 Jul 1964 14 Jul 1964
4	Burnett, Christine (b. 16 Feb 1892)	20 Jul 1909 22 Jul 1909
5	Shirley, Clark David (b. 12 Apr 1833)	15 Aug 1910 9 Sep 1910
6	Harger, Charles (b. ????)	13 Jun 1911 16 Jun 1911
6A	Burnett, John F. (b. 5 Sep 1898)	29 Dec 1963 2 Jan 1964
7	Stein, August (b. 23 Feb 1829)	1 Mar 1909 2 Mar 1909
7A	Burnett, Addie C. (b. 19 Feb 1907)	19 May 1964 22 May 1964
8	Hasty, Martin S. (b. 22 Feb 1831)	19 Aug 1901 20 Aug 1901
9	Sheriff, R.D. (b. ????)	29 Mar 1906 31 Mar 1906
10	Haskin, Addie (b. 2 Apr 1872)	15 Dec 1961 18 Dec 1961
11	Haskin, William (b. 26 Feb 1868)	8 Feb 1946 11 Feb 1946
12	Blatterman, Carlana (b. ????)	???? ????

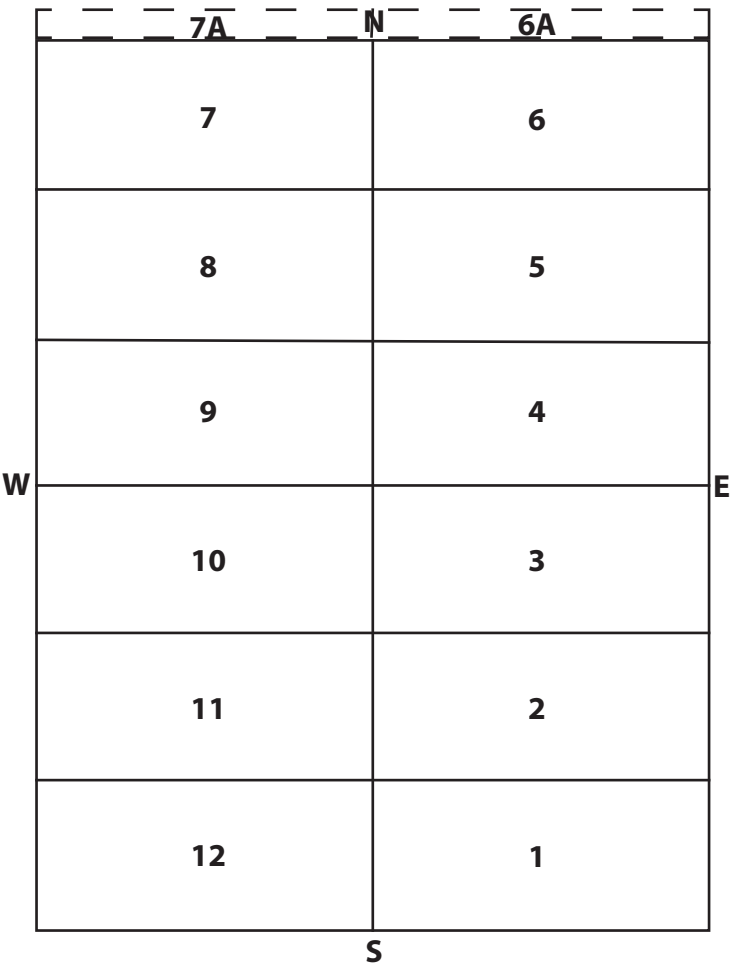

**OWNER**

- Howard, Irene - SE 1/6
- #3: Lee, Frank
- Gill, J.W. - N 1/2
- Blatterman, Mrs. Carlana - SW 1/4

# Highland Cemetery

SEC. 3 BLK. 236 LOT \_\_\_\_\_ SIZE \_\_\_\_\_

INTERMENTS		
NO.	NAME	DATE
1	Locke, Charles (b. 2 Sep 1867)	20 Mar 1897 21 Mar 1897
1B	Reserved - Sims	
2		
3		
4	Clark, Lewis C. (b. 31 Dec 1856)	20 Feb 1939 22 Feb 1939
5	Silsbee, B. Fern (b. 22 Jun 1889)	24 Feb 1912 26 Feb 1912
6	Clark, Georgia Anna (b. 13 Jan 1864)	6 Jan 1953 8 Jan 1953
7	Taylor, Richard S. (b. 23 Aug 1922)	23 Aug 1922 24 Aug 1922
7A	Taylor, Teddy Lee (b. 6 Jul 1937)	12 Jun 1939 14 Jun 1939
8	Taylor, Sarah Elten (b. 4 Feb 1866)	23 Nov 1946 23 Nov 1946
9	Taylor, John William (b. 8 Dec 1862)	22 Jun 1913 24 Jun 1913
10		
11		
12	Darius, Bessie (b. 6 May 1908)	18 Apr 1985 23 Apr 1985
12A	Carter, Nina M. (b. 26 May 1908)	24 Jun 1982 26 Jun 1982
12B	Carter, Luther C. (b. 1 Mar 1905)	29 Sep 1981 2 Oct 1981

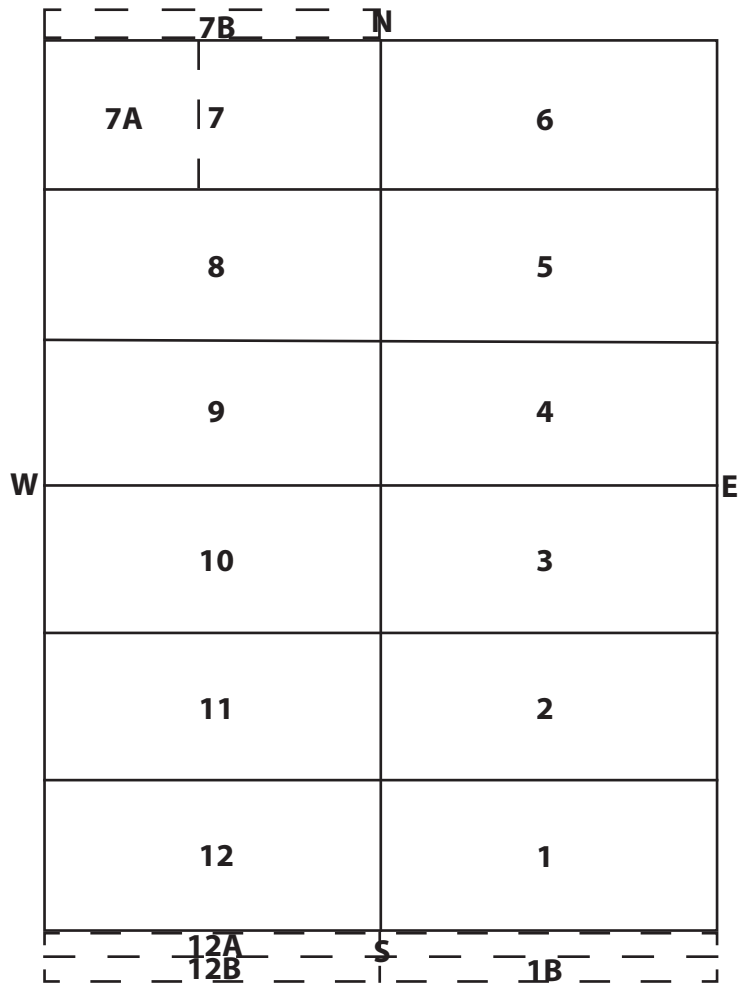

**OWNER**  
Locke, Mary O. - S 1/2  
Clark, Mrs. L.C. - NE 1/4  
Taylor, Sarah E. - NW 1/4

# Highland Cemetery

SEC. 3 BLK. 237 LOT \_\_\_\_\_ SIZE \_\_\_\_\_

<b>INTERMENTS</b>		
NO.	NAME	DATE
1	Ketzler, Walter F. (b. 1883)	1946 5 Jul 1946
2	Ketzler, Hazel R. (b. 1896)	???? ????
3	(b.)	
4	Morris, George Samuel (b. 16 May 1898)	18 Nov 1979 21 Nov 1979
5	Morris, Lilie May (b. 1 Oct 1900)	5 Oct 1962 9 Oct 1962
6	Morris, Sylvia E. (b. 17 Feb 1920)	6 Sep 1921 9 Sep 1921
7	Ketzler, Lula Almeta (b. 9 Feb 1888)	9 Feb 1888 23 Nov 1910
8	Ketzler, Ivy Pearl (b. 5 Sep 1881)	28 Aug 1890 28 Aug 1890
9	Ketzler, Susan D. (b. 18 Sep 1844)	15 Nov 1910 19 Nov 1910
10	Ketzler, George F. (b. 7 Mar 1844)	19 May 1929 29 May 1929
11	Hagarman, Etta E. (b. 1879)	1942 2 Jun 1942
12	Hagarman, Joseph T. (b. 1869)	1945 27 Jul 1945

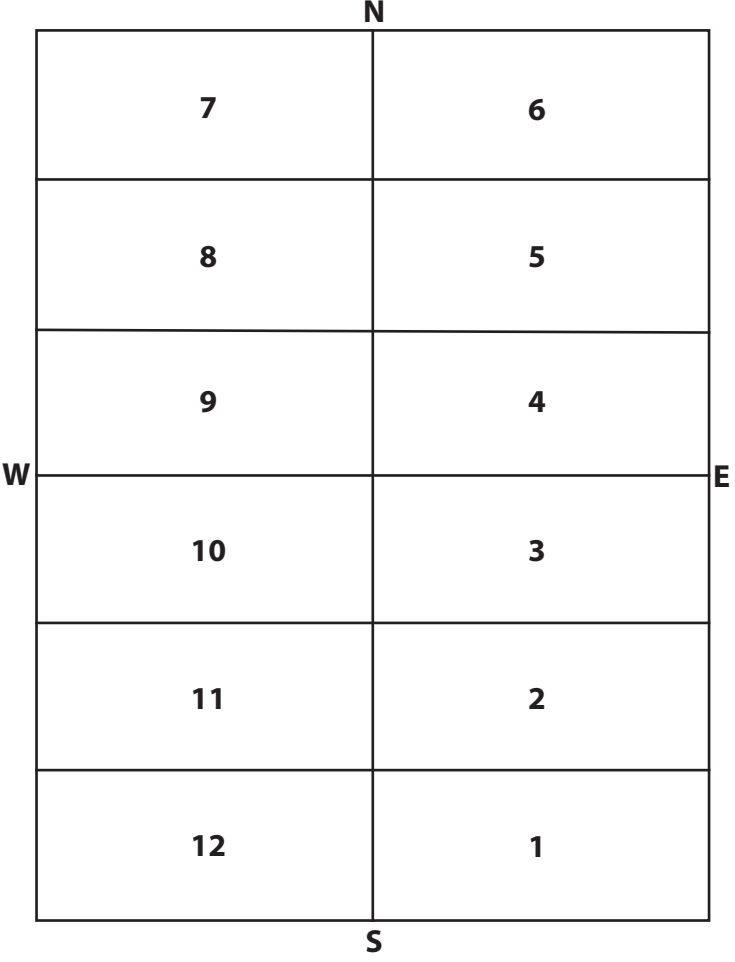

**OWNER**  
Ketzler, George

# Highland Cemetery

SEC.   3   BLK.   238  

LOT \_\_\_\_\_ SIZE \_\_\_\_\_

INTERMENTS		
NO.	NAME	DATE
1		
2		
3		
4		
5		
6		
6A		
6B		
7	Rodman, Hugh H. (b. Mar 1863)	1922 22 Jun 1922
7A	Carter, Edward Lee "Sonny" (b. 25 Dec 1924)	26 Mar 2006 3 Apr 2006
7B	Carter, Rejoyce L. (b. 1 Sep 1935)	6 Dec 2011 12 Dec 2011
8	Rodman, Florence Pearl B. (b. Dec 1873)	19?? ????
9	Hartsell, Lillian M. (b. 15 Aug 1855)	24 Dec 1910 29 Dec 1910
10	Hartsell, George W. (b. 1851)	1906 13 Apr 1911
11	Hartsell, John (b. ????)	???? 11 Nov 1920
12		

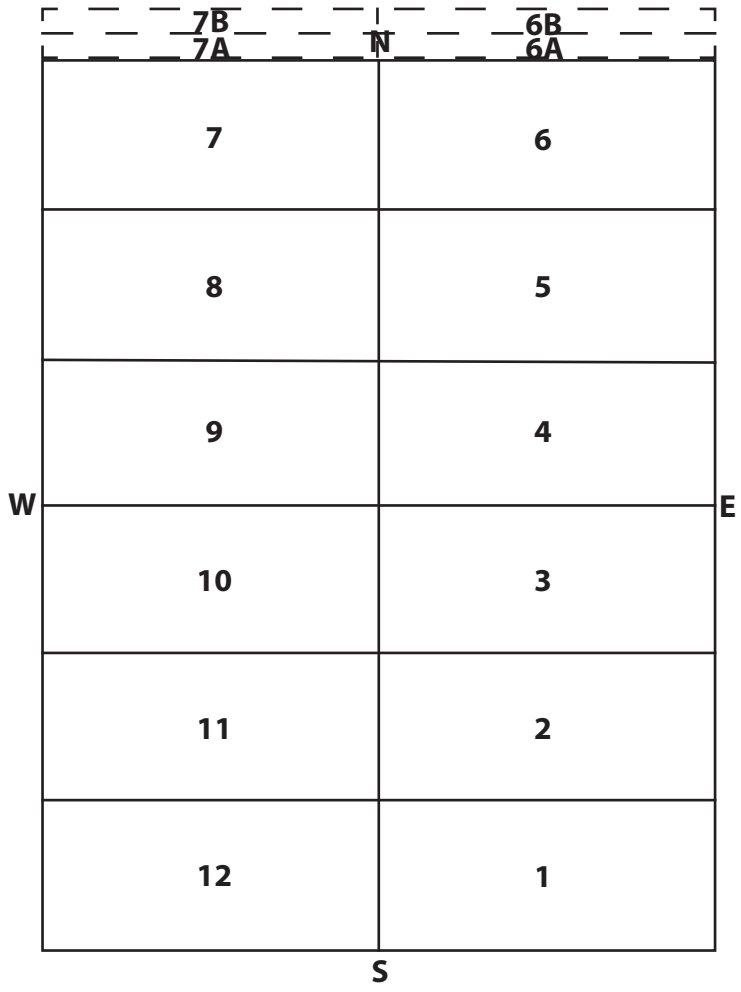

**OWNER**

Rodman, Mrs. H.H.

#6A, #7A-B: Carter, Edward L. & Rejoyce L.

# Highland Cemetery

SEC.   3   BLK.  239  LOT            SIZE           

INTERMENTS		
NO.	NAME	DATE
1	Douthitt, Claire (b. 14 Jul 1897)	27 Feb 1961 2 Mar 1961
2	Douthitt, Blanche (b. 9 Mar 1897)	???? 12 Aug 2002
3	Current, Mary E. (b. 13 Feb 1840)	16 May 1940 18 May 1940
4	Smith, Mary E. (b. 1863)	1935 8 Oct 1935
5	Smith, William R. (b. 1846)	6 Sep 1914 9 Sep 1914
6		
7		
8	Gooch, Mabel E. (b. 1896)	1924 18 Oct 1924
9		
10		
11	Douhitt, Margaret E. (b. 1878)	1953 14 Feb 1953
12	Douthitt, John H. (b. 7 Dec 1858)	4 May 1914 6 May 1914

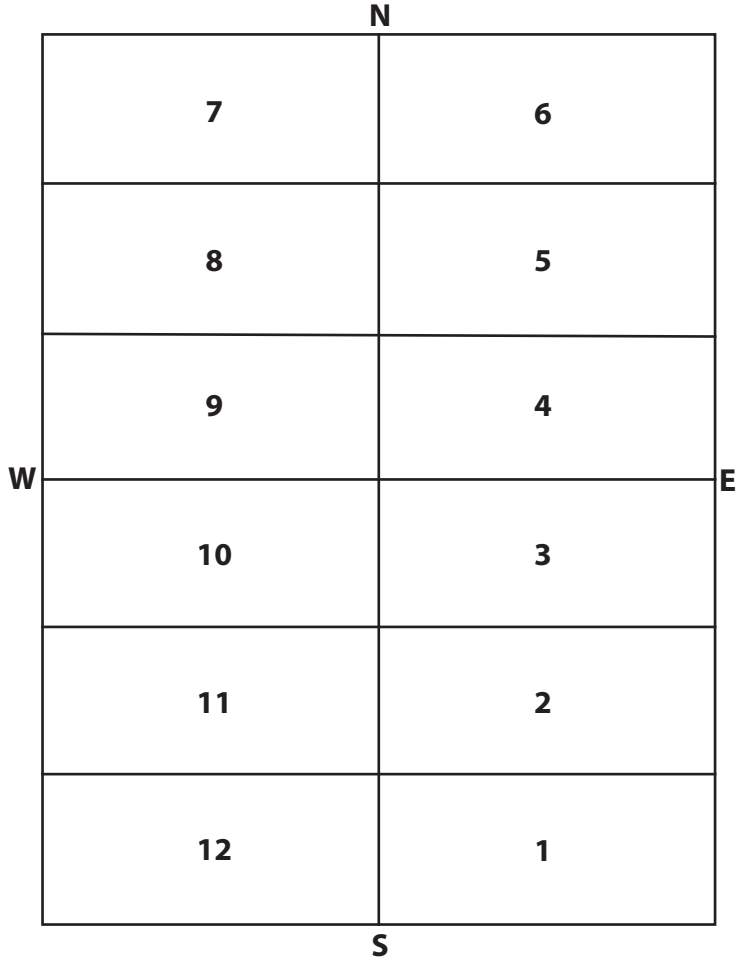

**OWNER**  
 Douthitt, Margaret - S 1/2  
 Smith, Mary E. - N 1/2



# Highland Cemetery

SEC. 3 BLK. 240 LOT \_\_\_\_\_ SIZE \_\_\_\_\_

INTERMENTS		
NO.	NAME	DATE
1	West, Frank (b. 1853)	1916 21 Feb 1916
1A	Porter, Eva Amanda (b. 1856)	1938 14 Dec 1938
2	West, Mary E. (b. 1861)	1938 6 Jan 1938
3	Sanders, Donald Dean (b. 11 Sep 1916)	11 Sep 1916 11 Sep 1916
4	Craig, Melissa E. (b. ????)	8 Aug 1915 9 Aug 1915
5	Whitmore, Thomas Lemuel (b. 16 Aug 1865)	20 Nov 1915 24 Nov 1915
6	Sanders, Hixon H. (b. 18 Mar 1854)	8 Jun 1916 9 Jun 1916
6A	Carpenter, Cora Belle Sanders (b. 22 Apr 1863)	29 Mar 1940 1 Apr 1940
7	Williamson, Barbara (b. ????)	???? ????
7A	Whitmore, Ida May (b. 14 Aug 1871)	20 Dec 1941 12 Dec 1941
8	Williamson, Thomas A. (b. ????)	???? 31 Jul 1916
9	Howard, Charles W. (b. ????)	???? 18 Dec 1914
10	Taylor, David N. (b. 19 Aug 1836)	21 May 1914 22 May 1914
11	Garnett, Eliza Jane (b. ????)	???? 21 Feb 1924
12	Garnett, Infant (b. ????)	???? 5 Dec 1927
12	Garnett, John H. (b. 17 Mar 1836)	23 Aug 1903 27 Jun 1914
12A	Griffith, Nellie A. (b. 17 Apr 1884)	30 Oct 1958 1 Nov 1958

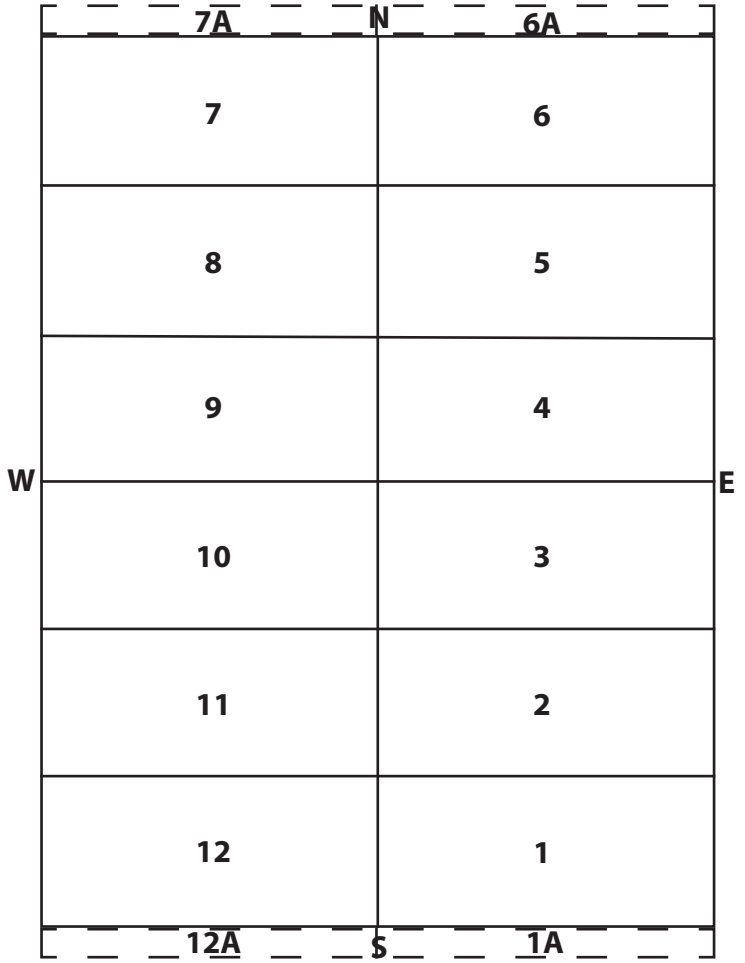

**OWNER**  
 Single graves - SE 1/4  
 Single graves - N 1/2  
 Garnett, Mrs. E.J. - SW 1/4

# Highland Cemetery

SEC. 3 BLK. 241 LOT          SIZE         

INTERMENTS		
NO.	NAME	DATE
1	Reeves, Dorothy Helen (b. 10 May 1911)	26 Jun 1956 28 Jun 1956
2	Reeves, Douglas Kent (b. 11 Aug 1957)	6 Nov 1958 8 Nov 1958
3	Reeves, George Warren Sr. (b. 10 Jun 1908)	26 Jun 1991 1 Jul 1991
4	Reeves, Violet Griggs (b. 29 Jul 1908)	21 Dec 1972 23 Dec 1972
5	Reeves, George Warren Jr. "Bud" (b. 10 Feb 1932)	1 Mar 1996 5 Mar 1996
6		
7		
8	Reeves, John Warren (b. 8 Dec 1846)	1 Aug 1935 3 Aug 1935
9	Reeves, Atha Jane (b. 19 Dec 1851)	2 Oct 1941 4 Oct 1941
10	Reeves, Roy (b. 3 Jul 1880)	30 May 1970 2 Jun 1970
11	Reeves, Clara Jane (b. 9 Feb 1886)	12 Oct 1972 16 Oct 1972
12	Reeves, Helen (b. 14 Aug 1913)	24 Aug 1913 23 Jun 1930
12A	Reeves, Claribell (b. 21 Jun 1930)	22 Jun 1930 23 Aug 1930

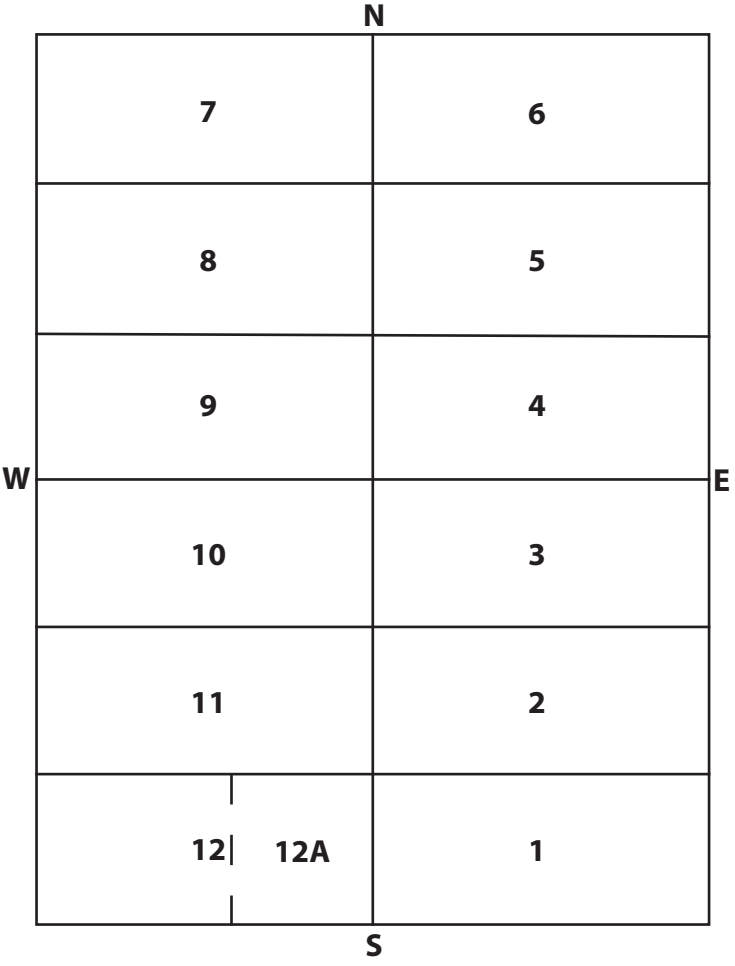

**OWNER**  
Reeves, Roy

# Highland Cemetery

SEC.     3     BLK.   242   LOT            SIZE           

## INTERMENTS

NO.	NAME	DATE
1	Wilber, Mary Ann (b. 9 Jan 1850)	15 Jul 1915 19 Jul 1915
2	Wilber, William Davis (b. 7 Nov 1847)	23 May 1922 26 May 1922
3	Reeves, Lois W. (b. 1894)	1915 20 Jul 1915
4	Storey, Jack (b. 1897)	1916 15 Jan 1916
5	Ralls, Everet Burl (b. 28 Jul 1904)	15 Feb 1917 16 Feb 1917
6	Coy, Mary F. (b. 15 Oct 1866)	3 Aug 1916 5 Aug 1916
7	Reiff, Anna (b. 12 Oct 1827)	31 Oct 1914 2 Nov 1914
8		
9	Reiff, Joseph (b. 12 Aug 1845)	15 Jan 1921 17 Jan 1921
10	Martin, Kate (b. 1844)	1918 22 Jul 1918
11	Martin, John M. (b. 1837)	1914 15 Oct 1914
12	Martin, Clyde (b. 1869)	1933 7 Mar 1933

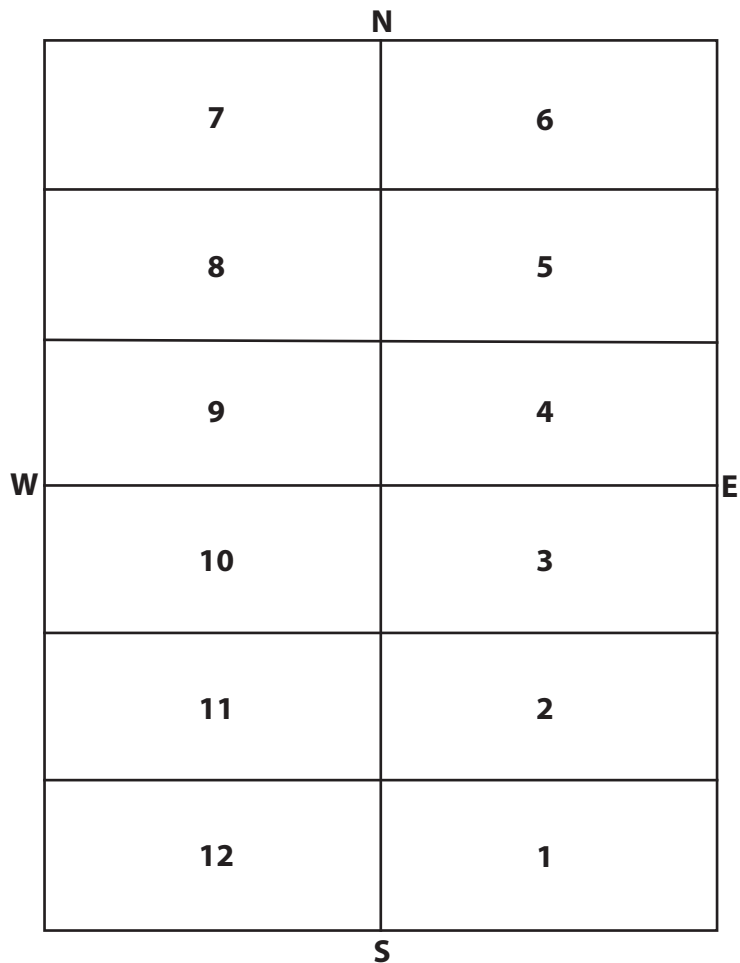

**OWNER**  
 Single graves - E 1/2  
 Reiff, Joseph - NW 1/4  
 Elliott, Dora - SW 1/4

# Highland Cemetery

SEC. 3 BLK. 243 LOT \_\_\_\_\_ SIZE \_\_\_\_\_

INTERMENTS		
NO.	NAME	DATE
1		
2	Foss, Caroline (b. ????)	???? 16 Oct 1915
3		
4	Cooper, Mary Jane (b. 5 Jul 1944)	27 Aug 2003 4 Sep 2003
5	Keene, Lawrence Carroll (b. 23 Dec 1904)	8 Sep 1991 12 Sep 1991
6	Keene, Willie May (b. 1904)	23 Mar 1993 27 Mar 1993
7	Keene, John W. (b. 8 Apr 1878)	1933 18 Feb 1933
8	Keene, Marie Louise Carroll (b. 28 Sep 1876)	25 Jul 1928 28 Jul 1928
9	Keene, Lois M. (b. 22 Sep 1912)	10 Aug 1917 10 Aug 1917
10		
11		
12		

	N	
	7	6
	8	5
	9	4
W	10	3
	11	2
	12	1
	S	
		E

**OWNER**  
 Foss, C.F. - S 1/2  
 Keene, John W. - N 1/2

# Highland Cemetery

SEC.   3   BLK.   244   LOT            SIZE           

## INTERMENTS

NO.	NAME	DATE
1	Cunningham, Joseph Lincoln (b. ????)	30 May 1943 2 Apr 1943
2	Cunningham, Mary E. (b. 1864)	1917 6 Oct 1917
3	Cunningham, Geneva Lydia Pauline (b. 26 Nov 1889)	24 May 1979 29 May 1979
4	Zeis, Herbert (b. 9 Feb 1900)	21 Mar 1918 23 Mar 1918
5		
6		
7		
8		
9		
10	Cunningham, S.P. (b. ????)	???? 21 Nov 1924
11	Allen, Mary Josephine Clair (b. 26 Mar 1888)	26 Mar 1979 29 Mar 1979
12	Reserved - Orpha O. Miller	

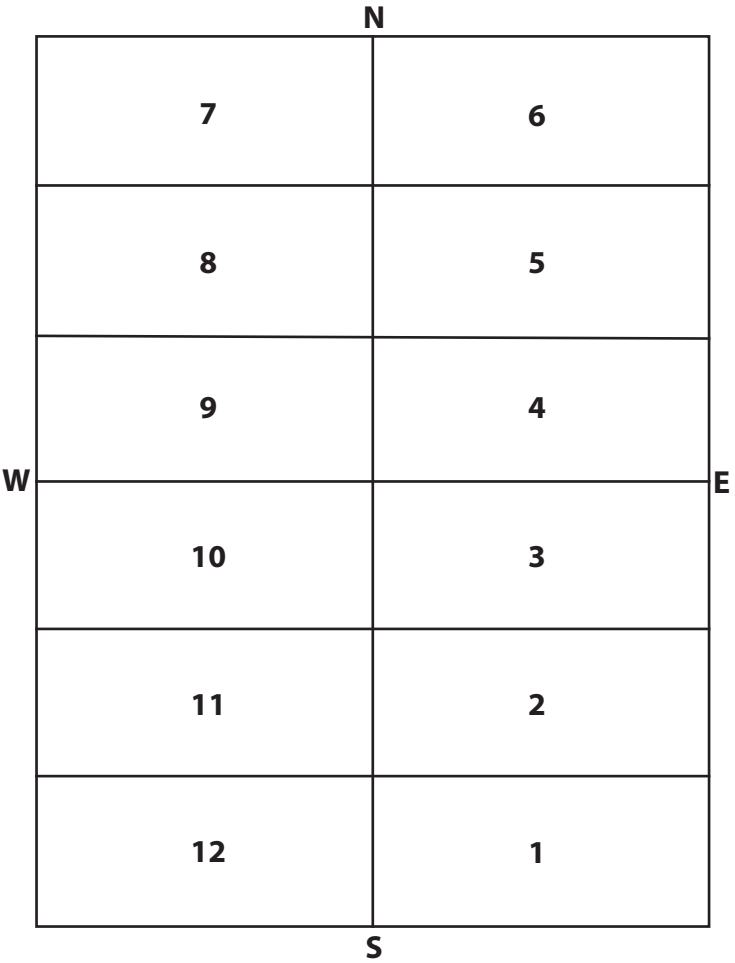

**OWNER**  
Cunningham, Josephine - S 1/2

Zeis, H. Orton - N 1/2

#12 - Orpha Miller is buried in Resthaven Cemetery. Space is currently open.

# Highland Cemetery

SEC.   3   BLK.   245   LOT            SIZE           

<b>INTERMENTS</b>		
NO.	NAME	DATE
1	King, Marion A. (b. 1 Sep 1888)	27 Apr 1918 29 Apr 1918
2	Brown, Edna May (b. 24 Nov 1888)	8 Dec 1919 8 Dec 1919
3	Young, William Bert (b. 12 Nov 1879)	22 Oct 1918 26 Oct 1918
4	Bradford, Blanche Hazel (b. 6 May 1892)	28 Aug 1918 30 Aug 1918
5	Hillin, John Russell (b. 12 Jun 1892)	24 Jan 1966 29 Jan 1966
6	Hillin, Minnie Ola (b. 7 Jan 1891)	2 Jun 1955 6 Jun 1955
6A	Ellison, Frank (b. 14 Feb 1917)	17 Feb 1964 20 Feb 1964
7		
8		
9		
10	Brown, Elmer H. (b. ????)	???? 21 May 1952
11	Miller, Mary E. (b. 1846)	1933 13 Oct 1933
12	Miller, Samuel G. (b. 1836)	1918 13 Apr 1918
12A	Reserved - Jessie G. Doyle	
	Brown, Hester (b. 1871)	???? ????

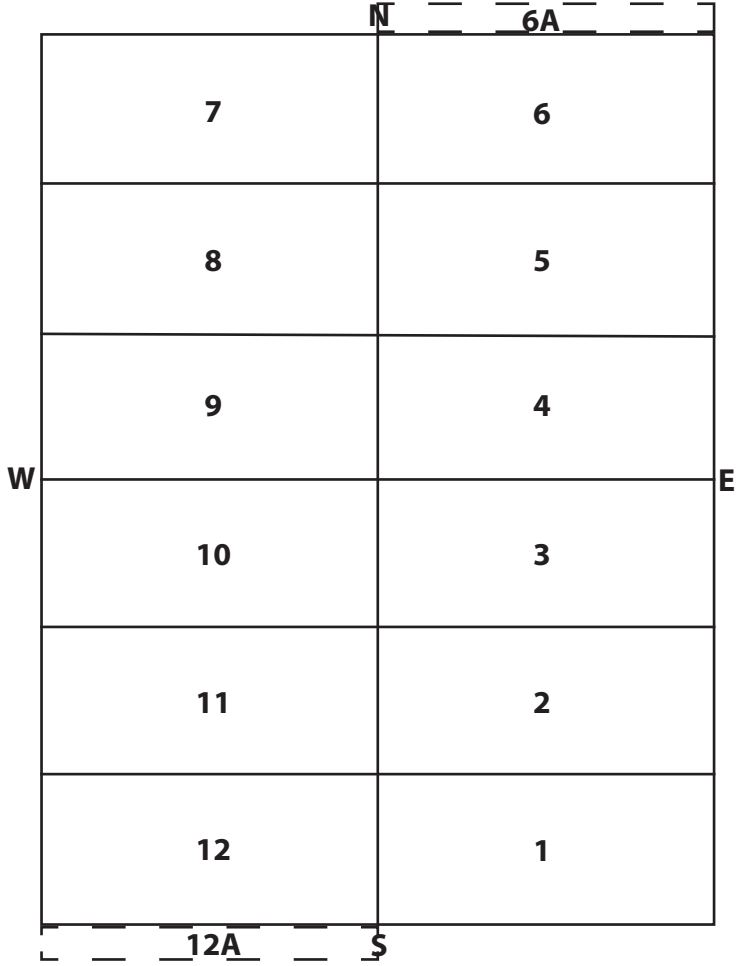

**OWNER**  
 Single graves - SE 1/4  
  
 Jones, E.H. - N 1/2  
  
 Miller, R.A. - SW 1/4

# Highland Cemetery

SEC.    3    BLK.    246    LOT            SIZE           

## INTERMENTS

NO.	NAME	DATE
1	King, Easther Anna (b. Feb 1865)	1922 6 Nov 1922
1A	King, Richard Burl (b. Nov 1857)	1936 12 Oct 1936
2	Kelley, George A. (b. ????)	???? 15 Jan 1923
3	Brown, Maud Whitby (b. 24 Aug 1880)	25 Jan 1923 27 Jan 1923
4	Broome, William Allen (b. ????)	29 Jan 1923 3 Feb 1923
5	Reserved	
6	Kimmel, Ira L. (b. 21 May 1852)	24 Apr 1924 1 May 1924
7	Person, Andrus (b. ????)	???? 18 Apr 1923
8	Smoke, John (b. ????)	???? 5 Feb 1924
9	Woods, Minerva E. (b. 4 Dec 1841)	9 Feb 1924 11 Feb 1924
10	Lynch, Catherine Jane (b. 1886)	12 Feb 1924 15 Feb 1924
11	Lambeth, Dora Belle (b. 7 Jun 1870)	2 May 1930 5 May 1930
12	Lambeth, Henry Thomas (b. 27 Jun 1865)	3 Sep 1942 7 Sep 1942

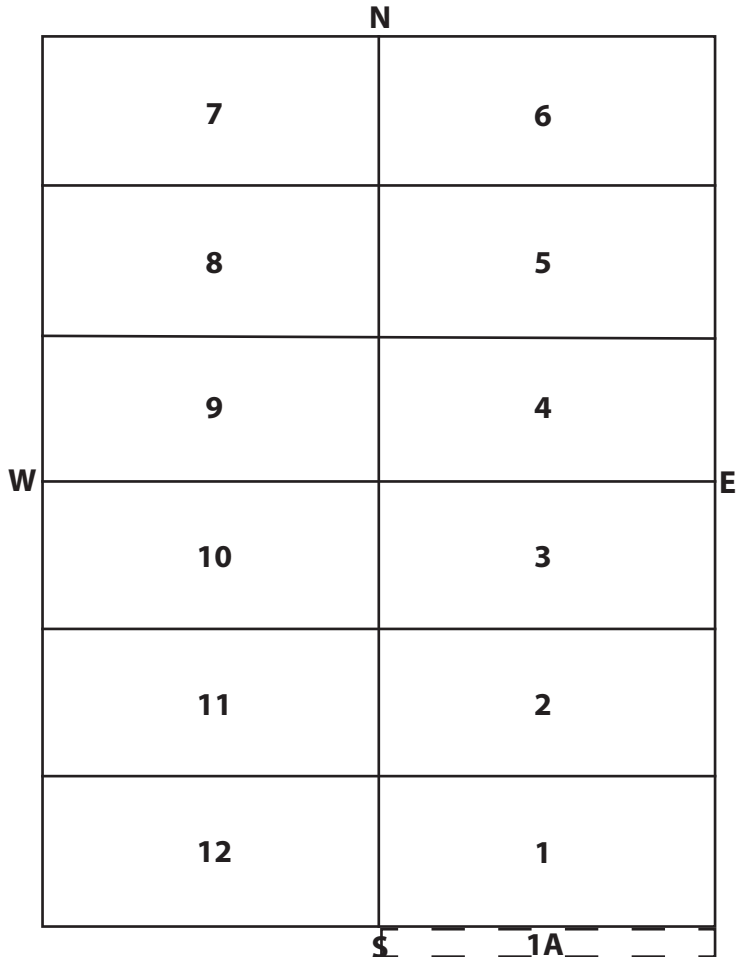

### OWNER

Single graves

#4-5: Brooms, Mrs. W.A.

#9-12: Lambeth, H.J.

# Highland Cemetery

SEC. 3 BLK. 247 LOT \_\_\_\_\_ SIZE \_\_\_\_\_

## INTERMENTS

NO.	NAME	DATE
1	Briley, Francis G. (b. ????)	???? 15 Oct 1918
2	Briley, George (b. ????)	???? 6 Sep 1927
2A	Briley, Raymond E. (b. ????)	???? 4 Jul 1934
2B	Briley, Sandra F. (b. ????)	???? 4 Dec 1935
3	Hopper, Fred (b. ????)	???? 22 Jan 1924
4	Morlan, Lorena D. (b. 1914)	7 Mar 1922 7 Mar 1922
5	Morlan, Frank Winchester (b. 16 Jun 1883)	13 Mar 1946 13 Mar 1946
6		
7	Wilson, Van Wirt (b. 19 Aug 1873)	3 Sep 1921 5 Sep 1921
8	Valle, Mary (b. 1901)	1922 4 May 1922
9	Henderson, Mary Valentine (b. 9 Jul 1857)	12 Oct 1922 14 Oct 1922
10	Tuders, William G. (b. ????)	???? 1 Jan 1923
11	Briley, David Samuel (b. ????)	???? 26 Nov 1926
12	Tuders, John W. (b. ????)	???? 17 Jun 1920

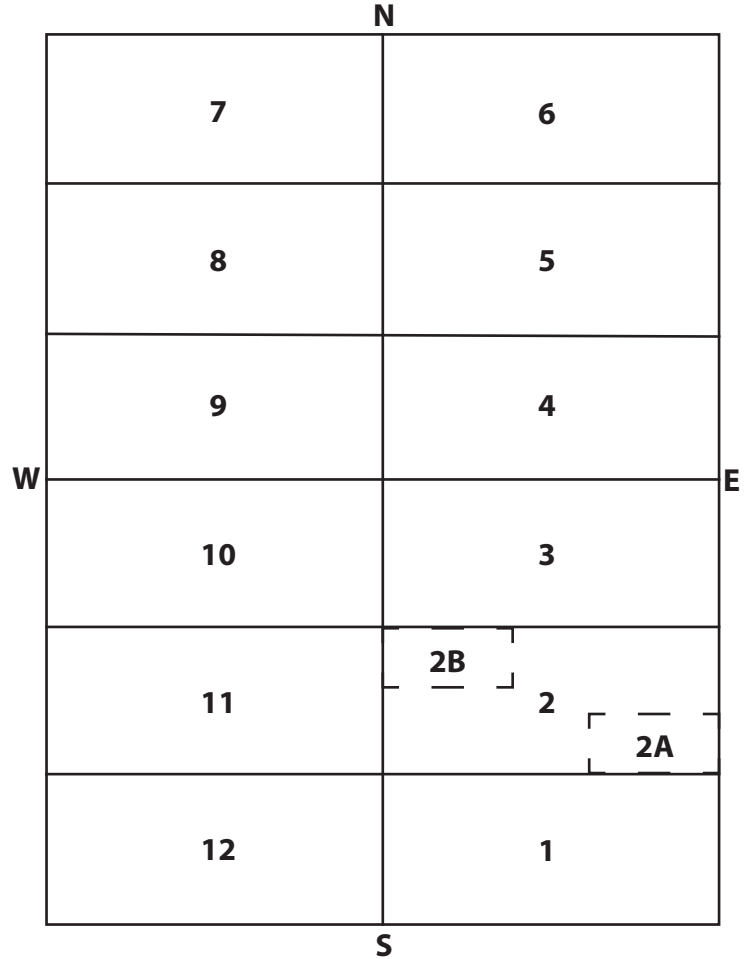

- OWNER**  
 Briley, John - S 1/2  
 Morlan, Frank W. - NE 1/4  
 Single graves - NW 1/4



# Highland Cemetery

SEC. 3 BLK. 248 LOT \_\_\_\_\_ SIZE \_\_\_\_\_

### INTERMENTS

NO.	NAME	DATE
1	Baumgartner, Lewis (b. ????)	???? 17 Oct 1919
2	Stark, Earl H. (b. 2 Aug 1889)	23 Oct 1918 28 Oct 1918
3	Elwell, W.S. (b. ????)	???? 3 Nov 1918
4	Duke, Lafayette (b. 1868)	1960 12 Oct 1960
5	Duke, Aggie Belle (b. 1871)	1918 26 Oct 1918
6		
7	Conner, William W. (b. 1881)	1922 27 Mar 1922
8	Conner, Charles Shepherd (b. 5 Nov 1859)	10 Jan 1941 13 Jan 1941
9	Conner, Matilda Ann (b. 21 Oct 1860)	Aug 1918 21 Aug 1918
10	Myler, Edna (b. ????)	???? 16 Dec 1926
11	Stack, William P. (b. 4 Nov 1859)	7 Jul 1918 9 Jul 1918
12	White, George E. (b. ????)	27 Sep 1926 28 Sep 1926
12A	Conner, John McKinley (b. 26 Jun 1896)	11 Apr 1976 14 Apr 1976

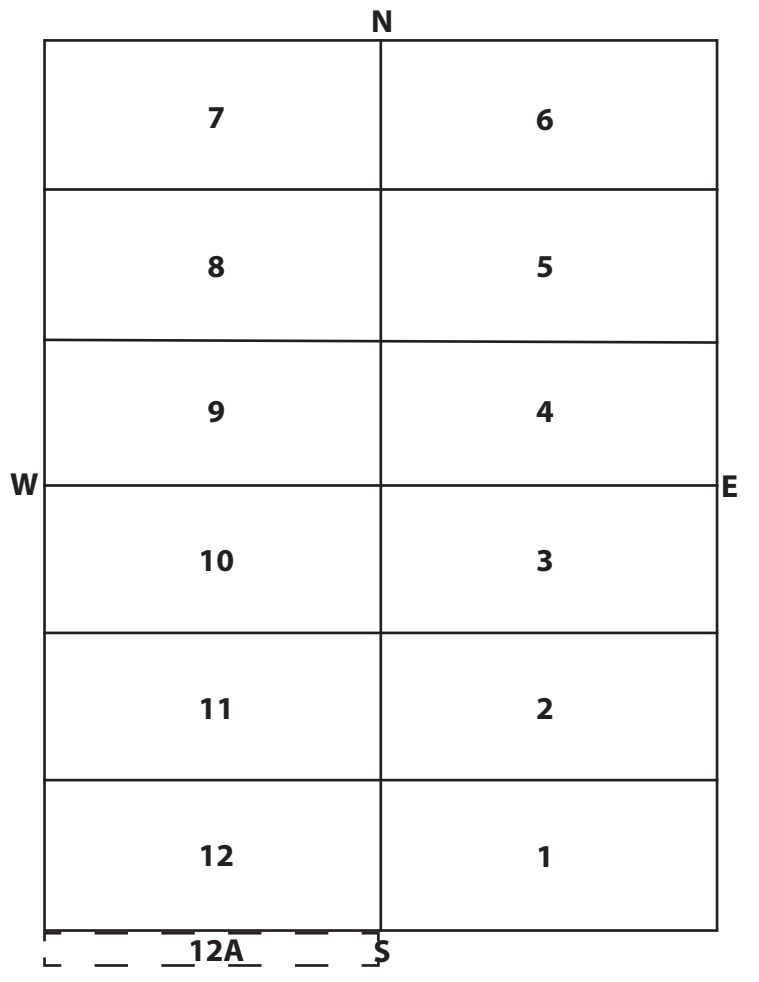

- OWNER**
- Single graves - SE 1/4
  - Duke, L. - NE 1/4
  - Conner, Charles S. - NW 1/4
  - Stack, Maria - SW 1/4

# Highland Cemetery

SEC. 3 BLK. 249 LOT SIZE

INTERMENTS		
NO.	NAME	DATE
1	Palmer, Anna H. (b. 26 Sep 1864)	2 Jul 1916 2 Jul 1916
1A	Marple, Arvella (b. 1874)	20 Aug 1947 29 Aug 1947
2	Palmer, Henry J. (b. 1852)	1937 27 Feb 1937
3	Watson, Evelyn P. (b. 1896)	1920 28 Feb 1919
4	Palmer, Martha (b. ????)	???? 2 Mar 1933
5	Givans, Ambrose W. (b. 17 Jan 1837)	15 Sep 1916 18 Sep 1916
6	Givans, Rebecca H. (b. 29 Nov 1844)	22 Jan 1929 24 Jun 1929
7	Ullery, Francis Agnes (b. 1853)	1931 14 Sep 1931
8	Ullery, Erastus Manford (b. 1847)	1916 14 Jul 1916
9	Hamlin, Esther (b. 1861)	26 Apr 1935 27 Apr 1935
10	Hamlin, Charles A. (b. 1857)	1945 5 Jul 1945
11	Younkin, Alice (b. 6 Dec 1857)	9 Apr 1916 10 Apr 1916
12	Baldrige, Robert Henderson (b. 6 May 1863)	16 Nov 1934 19 Nov 1934

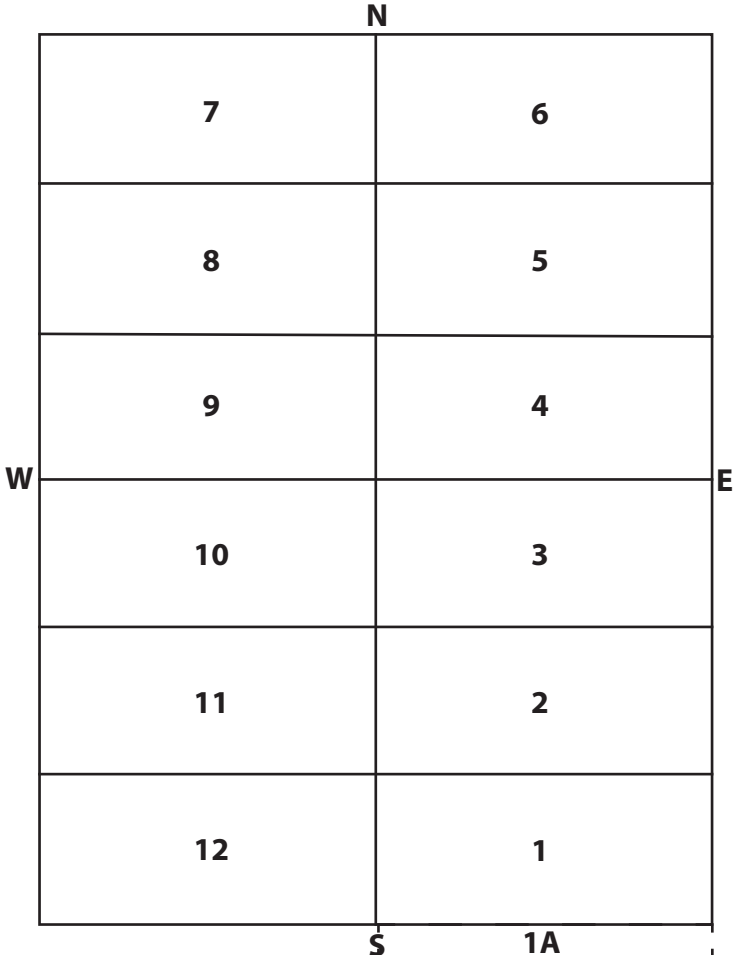

**OWNER**

Palmer, H.J. - SE 1/3

Single graves - N 1/3

Younkin, Mabel - SW 1/3

# Highland Cemetery

SEC. 3 BLK. 250 LOT \_\_\_\_\_ SIZE \_\_\_\_\_

<b>INTERMENTS</b>		
NO.	NAME	DATE
1	Reynolds, Carrie May (b. 9 Sep 1885)	19 Nov 1916 21 Nov 1916
2	Pollock, John S. (b. 1882)	1919 25 Mar 1919
3	Sanders, Fred O. (b. 8 May 1897)	25 Mar 1918 30 Mar 1918
4	Sanders, Donald Gray (b. 30 Jun 1935)	16 Jul 1935 17 Jul 1935
5	McQuiston, Emma (b. 13 Jun 1871)	23 Aug 1938 23 Aug 1938
5	McQuiston, Joe (b. 8 Feb 1855)	28 Nov 1937 25 Aug 1938
6	Stirling, Minnie J. (b. 19 Nov 1887)	27 May 1916 31 May 1916
7		
8	Reed, Earnest Jr. (b. 6 Feb 1918)	14 Dec 2001 21 Dec 2001
9	Reed, Nadine Myrtle (b. 21 Feb 1921)	24 Aug 2005 30 Aug 2005
9	Stirling, George (b. 1861)	1935 22 Jun 1935
10	Stirling, Hanna (b. 1862)	1945 1945
11		
12	Wehr, Lorenzo Dow (b. 15 Jan 1855)	16 Jul 1914 17 Jul 1914

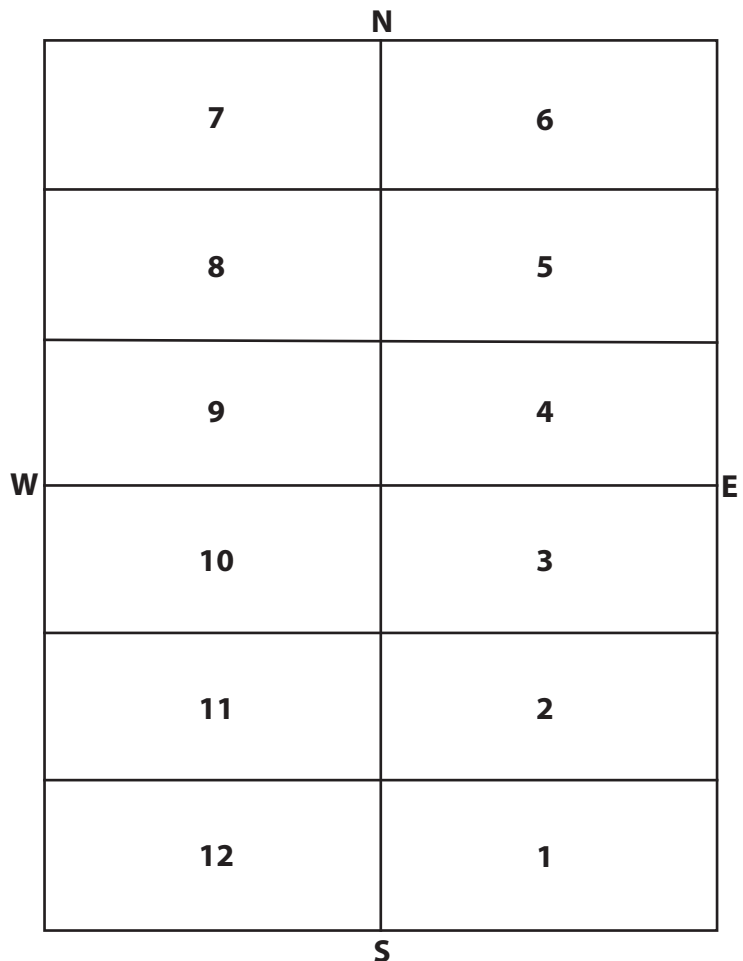

**OWNER**  
 Sanders, G.B. - NE 1/3  
 Stirling, George - NW  
 Wehr, Mrs. May - SW

# Highland Cemetery

SEC. 3 BLK. 251 LOT \_\_\_\_\_ SIZE \_\_\_\_\_

INTERMENTS		
NO.	NAME	DATE
1		
2	Smith, Hazel D. (b. ????)	???? 29 Jul 1919
3	Hart, Flora Bell (b. 1872)	1943 23 Mar 1943
4	Davis, Walter J. (b. 1880)	1917 1 Dec 1917
5	Whitney, Florence E. (b. 1912)	1923 2 May 1923
6	Whitney, Martha N. (b. ????)	???? 5 Apr 1929
7	Stires, Evalina (b. 2 Nov 1866)	17 Nov 1962 23 Nov 1962
8	Stires, William E. (b. 1860)	27 Aug 1914 31 Aug 1914
9	Moore, Goldie D. (b. ????)	???? 13 Feb 1915
10	Hart, John T. (b. 1872)	1945 5 Mar 1945
11	Hart, Faye Carl (b. ????)	???? 4 Aug 1914
12	Peterson, Ralph B. (b. 1887)	1945 28 Jun 1945

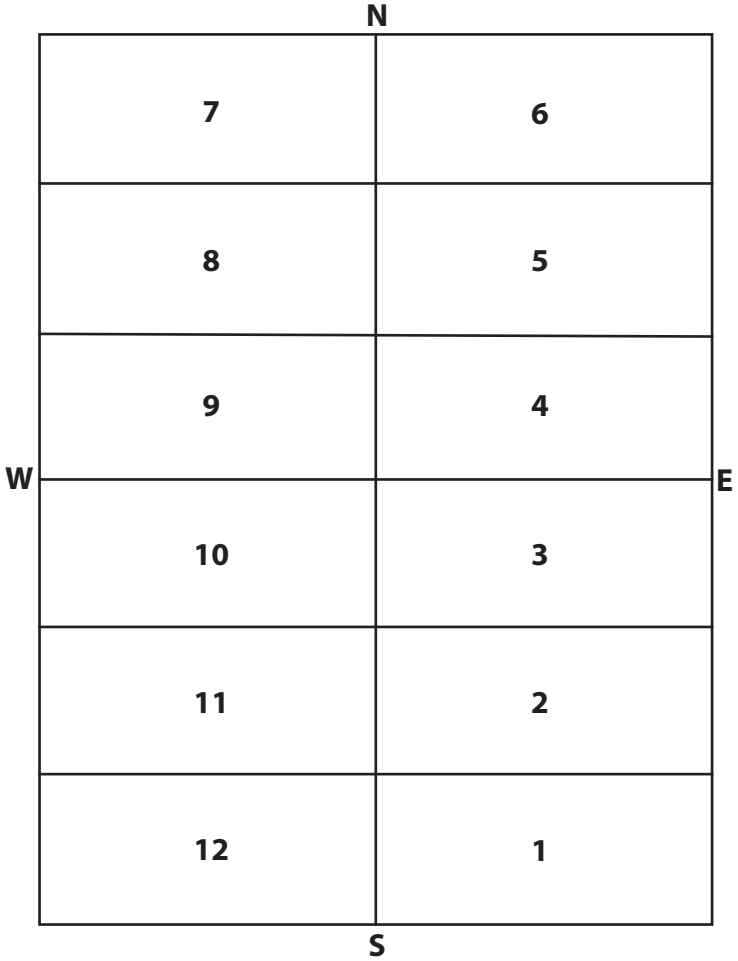

**OWNER**  
 Hart, John J. - S 1/2  
 Davis, Cora A. - NE 1/4  
 #7: Stires, A.J.



# Highland Cemetery

SEC. 3 BLK. 253 LOT \_\_\_\_\_ SIZE \_\_\_\_\_

## INTERMENTS

NO.	NAME	DATE
1	Alling, Ruth E. & Mary (b. ????)	1937 1 May 1937
1A		
2A	Alling, Ernest E. (b. ????)	1926 9 Jan 1926
2B	Alling, Alfred T. (b. ????)	1936 4 Feb 1936
3	Alling, DeWitt T. (b. 15 Apr 1907)	9 Jul 1907 10 Jul 1907
4	DeWeese, William R. (b. ????)	???? 31 Aug 1923
5		
6		
7	DeWeese, Ward (b. ????)	???? 31 Aug 1917
8	DeWeese, Gordon (b. ????)	???? 31 Aug 1917
9		
10	Alling, Emmarett Evaretta (b. 19 Jul 1845)	6 Feb 1930 8 Feb 1930
11	Alling, Calvin Porter (b. 2 Apr ????)	23 Apr 1928 27 Apr 1928
12	Alling, Charles Robert (b. 1927)	1941 22 Apr 1941
12A	Barnaby, Emma G. (b. 1902)	???? 20 Sep 1950

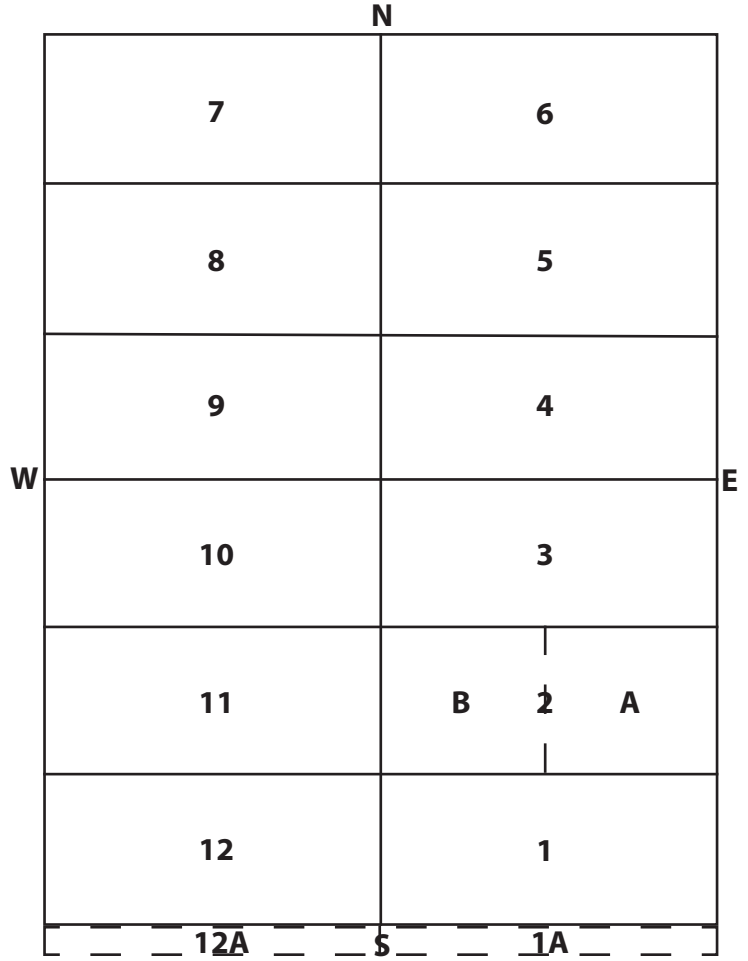

**OWNER**  
 Alling, Calvin P. & Emmarett - S 1/2  
 Deweese, William R. - N 1/2  
 #1A: For sale

# Highland Cemetery

SEC. 3 BLK. 254 LOT \_\_\_\_\_ SIZE \_\_\_\_\_

INTERMENTS		
NO.	NAME	DATE
1	Lisk, William (b. ????)	1 Jul 1939 5 Jul 1939
2	Mitchell, George W. (b. ????)	???? 29 Dec 1920
3	Mitchell, Elvie J. (b. ????)	???? 29 Dec 1920
4	Mitchell, Rex (b. ????)	???? 29 Dec 1920
5	Emley, Flora (b. 1 May 1849)	22 Jul 1914 24 Jul 1914
6	Stewart, Mrs. E & Infant J. (b. ????)	10 Feb 1911 20 Feb 1911
7	Durham, George W. (b. ????)	???? 3 Jul 1931
7A	Durham, Warren Lee (b. 26 Jul 1931)	15 Apr 1936 17 Apr 1936
8	Burgoyne, Neva (b. ????)	???? 18 Jan 1937
8	Burgoyne, William Leroy (b. ????)	???? 25 Jul 1927
9	Miller, Emil P. (b. ????)	???? 2 May 1930
10	Worster, Martha Washington (b. 22 Feb 1867)	14 Jan 1949 15 Jan 1949
11	Person, Carl Mannus (b. 15 Feb 1850)	14 Jul 1931 15 Jul 1931
12	Snyder, Infant (b. ????)	???? ????
	Worster, Adam Thomas (b. Apr 1865)	25 Sep 1941 29 Sep 1941

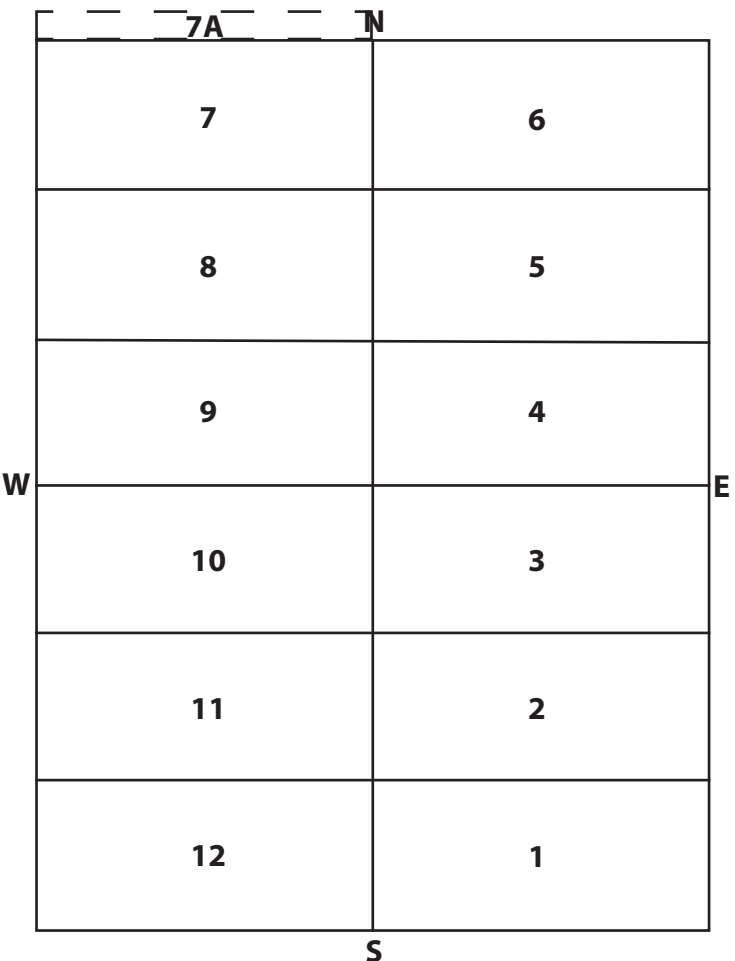

**OWNER**  
Snyder, C.W.

# Highland Cemetery

SEC. 3 BLK. 255 LOT \_\_\_\_\_ SIZE \_\_\_\_\_

## INTERMENTS

NO.	NAME	DATE
1	Kirk, Samuel Edward (b. 8 Oct 1887)	26 Feb 1910 1 Mar 1910
2	Kirk, Sarah Adda (b. 25 Jan 1886)	7 Jun 1916 9 Jun 1916
3	Kirk, Mary E. (b. ????)	???? 12 Apr 1918
4	Kirk, Alexander Couden (b. Oct 1847)	???? 16 Mar 1928
5	Kirk, Nellie Pearl (b. ????)	???? 17 Jul 1922
6	Kirk, William S. (b. ????)	2 Nov 1920 4 Nov 1920
7	Morlan, William (b. ????)	???? 15 Oct 1914
8	Osborn, Duncan Pell (b. 1842)	1914 7 Nov 1914
9	Lisk, Norman W. (b. 23 May 1830)	27 Nov 1914 2 Dec 1914
10		
11	Maxwell, Joseph Barnett (b. 26 Aug 1816)	19 Nov 1912 20 Nov 1912
12	Maxwell, Drusilla Robinson (b. 26 Nov 1825)	5 Mar 1908 9 Apr 1910

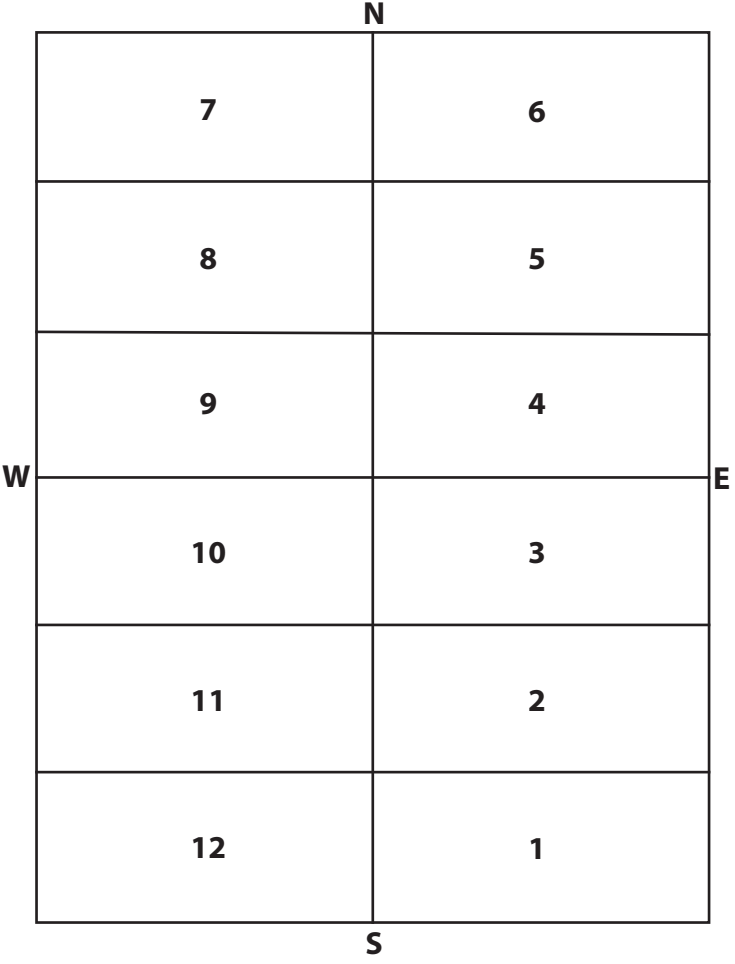

**OWNER**  
 Kirk, Conden A. - E 1/2  
 Single graves - NW 1/4  
 Maxwell, F.L. - SW 1/4



# Highland Cemetery

SEC.   3   BLK.   256   LOT \_\_\_\_\_ SIZE \_\_\_\_\_

INTERMENTS		
NO.	NAME	DATE
1	Honberger, Sarah H. (b. 11 Dec 1836)	7 Oct 1915 9 Oct 1915
2	Lake, Ethel M. (b. ????)	31 Oct 1915 2 Nov 1915
3	Honberger, Charles C. (b. 4 Jun 1867)	13 Feb 1918 16 Feb 1918
4	Currie, Robert B. (b. ????)	???? 11 Nov 1916
5	Jones, Rev. J. Edwin (b. 1872)	1916 8 Nov 1916
6		
7	Miller, Bertha Mollman (b. 1886)	1918 9 Mar 1918
8	Owen, Elvira (b. 23 Jan 1835)	20 Feb 1917 21 Feb 1917
9	Cooley, William A. (b. 4 May 1898)	8 Sep 1915 9 Sep 1915
10	Conrad, Samuel C. (b. 19 Dec 1852)	18 Jan 1908 18 Mar 1915
11	Conrad, Florence A. (b. Sep 1860)	3 Aug 1916 4 Aug 1916
12	Conrad, Harry S. (b. Mar 1884)	15 Jan 1914 18 Jan 1914

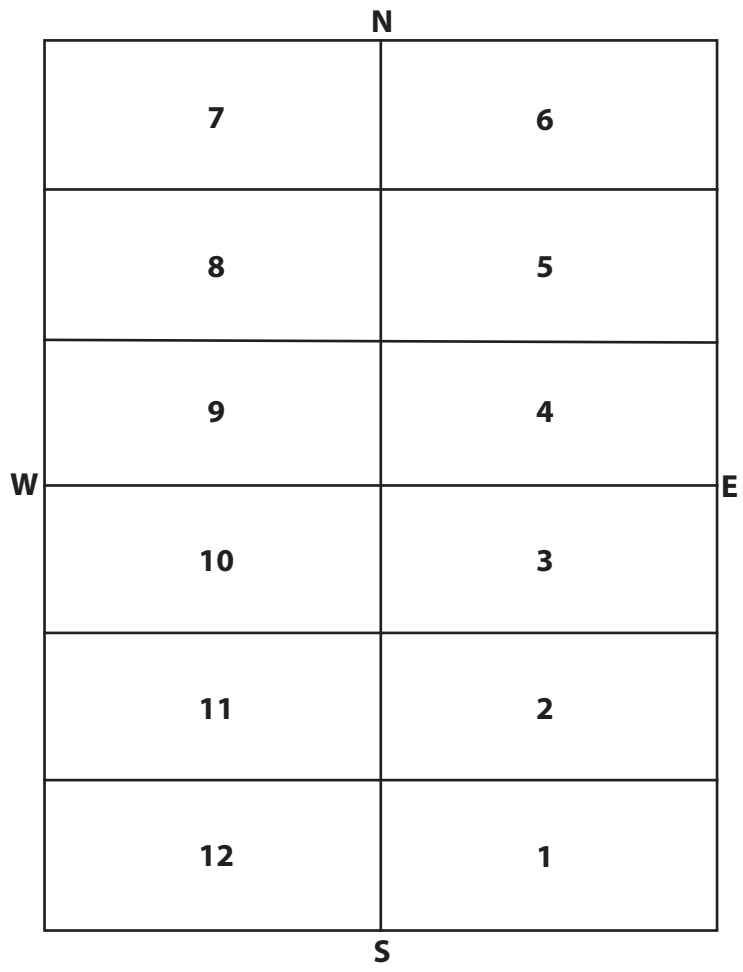

**OWNER**  
 Single graves - SE 1/4  
 Single graves - N 1/2  
 #6: Jones, Etta  
 Conrad, Florence A. - SW 1/4

# Highland Cemetery

SEC. 3 BLK. 257 LOT \_\_\_\_\_ SIZE \_\_\_\_\_

INTERMENTS		
NO.	NAME	DATE
1	(b. )	
2	(b. )	
3	Watzke, Frances Anne (b. 6 May 1859)	6 Jun 1941 7 Jun 1941
4	Tryon, Claudie C. (b. ????)	6 Oct 1886 6 Oct 1886
4	Tryon, Hattie B. (b. ????)	2 Sep 1879 2 Sep 1879
4	Tryon, Lovely L. (b. Jul 1880)	23 Aug 1881 23 Aug 1881
5	Tryon, Robert C. (b. 3 Jan 1853)	10 Jun 1916 13 Jun 1916
6	Tryon, Catherine (b. ????)	???? 29 Aug 1923
7	Eckhardt, John E. (b. ????)	???? 18 Oct 1938
8	Eckhardt, Maud E. (b. 1880)	27 May 1916 27 May 1916
9	Eckhardt, John W. (b. 1859)	18 Oct 1930 29 Oct 1930
10	Durling, Wilhelmina (b. 21 Feb 1877)	25 Mar 1930 29 Mar 1930
11	Durling, George Washington (b. 2 Oct 1863)	10 Oct 1930 13 Oct 1930
12	Durling, Gladys Beatrice (b. 9 Oct 1909)	26 Mar 1916 27 Mar 1916

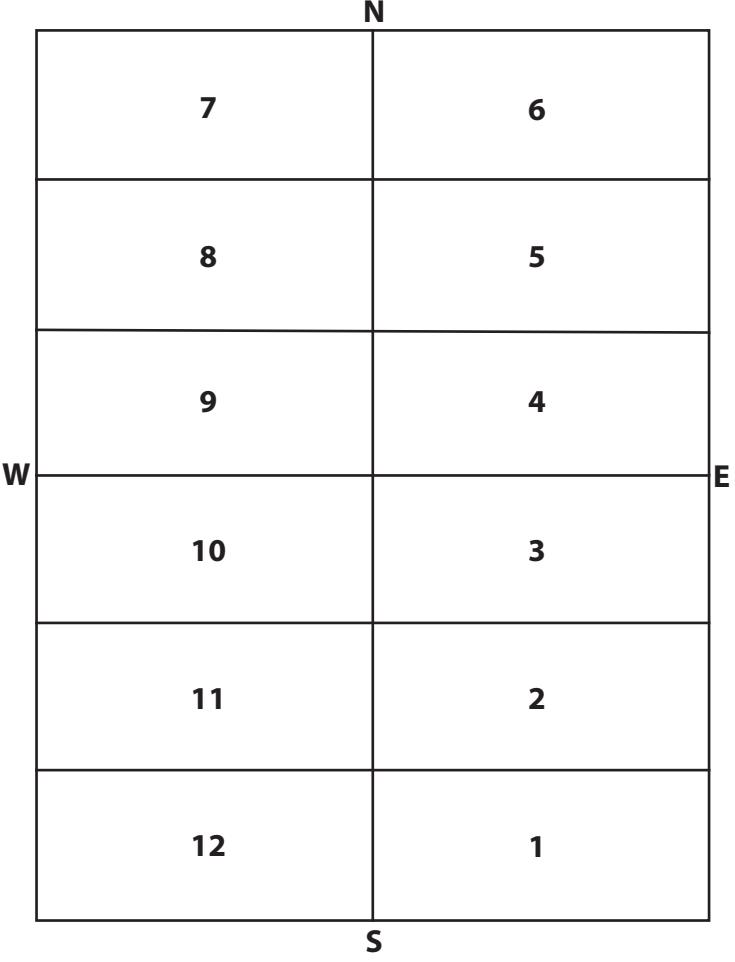

- OWNER**  
 Durling, G.W. - S 1/2  
 Tryon, Catherine - NE 1/4  
 Eckhart, J.W. - NW 1/4

# Highland Cemetery

SEC. 3 BLK. 258 LOT \_\_\_\_\_ SIZE \_\_\_\_\_

INTERMENTS		
NO.	NAME	DATE
1	Goddard, Wilfred R. (b. 7 Jul 1906)	3 Feb 1931 7 Feb 1931
2	Ayers, Goldie Burnham Goddard (b. 3 Apr 1904)	27 May 1960 31 May 1960
3		
4	Hefner, John C. (b. ????)	???? 3 Jun 1931
5		
6	Hefner, Emma R. (b. ????)	???? 6 Oct 1936
7	Hefner, L.A. (b. ????)	???? 30 Oct 1936
8	Hefner, Clarence J. (b. 2 Feb 1890)	21 Apr 1904 19 Feb 1918
9	Hefner, Carl (b. ????)	???? 16 Jan 1917
10	Burnham, Olive Edna (b. 5 Jan 1868)	5 Mar 1935 9 Mar 1935
11		
12	Burnham, John Near (b. 4 Oct 1860)	30 Mar 1916 1 Apr 1916

	N		
	7		6
	8		5
	9		4
W	10		3
	11		2
	12		1
	S		
	E		

**OWNER**

Burnham, Mrs. O.E. - S 1/2

Hefner, John - N 1/2

# Highland Cemetery

SEC. 3 BLK. 259

LOT \_\_\_\_\_ SIZE \_\_\_\_\_

INTERMENTS		
NO.	NAME	DATE
1	Baughman, John B. (b. 22 Oct 1848)	7 Jan 1918 9 Jan 1918
2	Stradling, Joseph (b. 31 Dec 1843)	17 Jan 1918 19 Jan 1918
3		
4	Metzger, Frank E. (b. 20 Jan 1855)	4 Mar 1918 6 Mar 1918
5	Fox, James A. (b. 6 Jul 1875)	6 Sep 1926 7 Sep 1926
6	Fox, Addie P. Baker (b. 27 Aug 1883)	20 Nov 1974 22 Nov 1974
6A	Young, Manser Emerson (b. 13 Jan 1904)	29 Jan 1976 31 Jan 1976
6B	Young, Helen Blanche (b. 1 Jan 1898)	10 Sep 1979 14 Sep 1979
7	Baker, Ella Irene (b. 1859)	1933 13 Jun 1933
7A	Fox, Mary Pleas (b. 16 Jan 1917)	13 May 1987 15 May 1987
7B		
8	Baker, Zachariah Taylor (b. 27 Aug 1850)	24 Jan 1918 26 Jan 1918
9		
10	Houser, Laura Edna (b. 14 Dec 1880)	12 Nov 1976 15 Nov 1976
11	Houser, Ruby E. (b. 1915)	1916 29 Nov 1916
12	Houser, Lloyd Hamdon (b. 28 Aug 1901)	1 Oct 1906 17 Apr 1917

SIZE	
7B 7A	6B 6A
7	6
8	5
9	4
10	3
11	2
12	1

W E  
S

## OWNER

Single graves - SE 1/3

#3: Stradling, Mrs. Joseph

Baker, Mrs. E.T. - N 1/3

#7A: Fox, Mary P.

#7B: Mathias, Ruth Fox

Houser, A.H. - SW 1/3

# Highland Cemetery

SEC. 3 BLK. 260 LOT \_\_\_\_\_ SIZE \_\_\_\_\_

<b>INTERMENTS</b>		
NO.	NAME	DATE
1	Eaton, Harve (b. 1858)	1918 29 Apr 1918
2	Cornstubble, Clara (b. 1869)	1918 18 May 1918
3	Gilstrap, Joseph (b. 18 Nov 1841)	26 Nov 1932 28 Nov 1932
4	Gilstrap, Catherine Cyrena (b. 1849)	1918 23 May 1918
5	Meanor, Helen (b. ????)	???? 10 Sep 1918
6	McCool, Earl J. (b. ????)	???? 28 Oct 1918
6A	McCool, Ethel (b. 1893)	1930 20 Jun 1930
7	McCool, Fannie A. (b. 1873)	3 Dec 1905 28 Jun 1917
7A	McCool, Richard T. (b. 1872)	1938 22 Nov 1938
8	McCool, Pearl J. (b. 1905)	1917 29 Jun 1917
8A	McCool, Dorothy L. (b. ????)	???? 11 Jun 1920
8B	McCool, Winifred (b. ????)	???? 21 Nov 1917
9	Jackson, James (b. ????)	???? 10 Apr 1981
10	Roberson, Bertha D. (b. 5 Oct 1900)	2 Nov 1983 8 Nov 1983
11	Maxwell, Lester (b. 6 Apr 1940)	23 Jun 1986 26 Jun 1986
12	Ball, George M. (b. 19 Nov 1886)	10 May 1917 12 May 1917

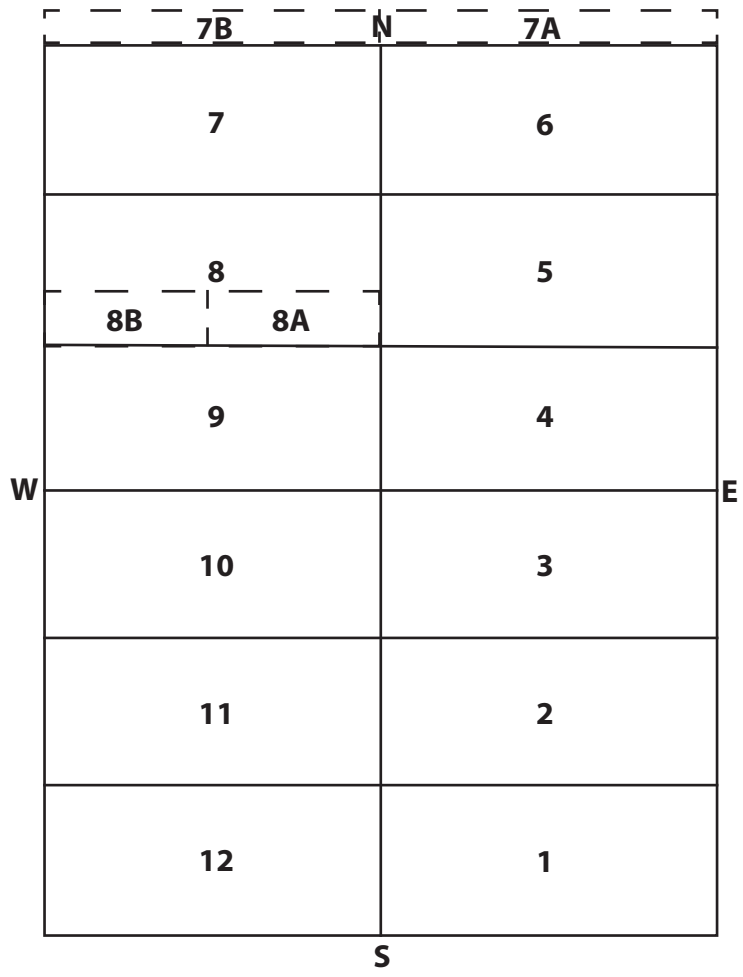

**OWNER**  
 Single graves - E 1/2  
 #6, 6A, 7, 7A, 8: McCool, Richard T.  
 Jackson, Abner B. & Janett L. - SW 1/3

# Highland Cemetery

SEC. 3 BLK. 261 LOT \_\_\_\_\_ SIZE \_\_\_\_\_

INTERMENTS		
NO.	NAME	DATE
1	Young, Nettie C. (b. 18 Oct 1878)	23 Oct 1918 28 Oct 1918
1A	Smothers, Leo P. (b. 16 Apr 1905)	22 Nov 1938 25 Nov 1938
1B	Smothers, Lige L. (b. 7 Mar 1880)	10 Feb 1946 13 Feb 1946
2	Wilson, Dennis D. (b. 4 Sep 1900)	1 Nov 1918 2 Nov 1918
3	Turner, Ferninand E. (b. ????)	???? 8 Nov 1918
4	Turner, Archer A. (b. ????)	???? 10 Dec 1918
5	Duncan, Jennie F. (b. ????)	???? 14 Jun 1921
6	Lenox, Whitten Wilson (b. 31 Aug 1887)	???? 3 Dec 1918
7		
8	Worthington, Jeremiah A. (b. ????)	???? 12 Oct 1918
9	Crance, Evelyn Mae (b. 6 Mar 1918)	25 Jul 1918 27 Jul 1918
10	Crance, Nella Margaret (b. 13 May 1889)	15 Dec 1960 19 Dec 1960
11	Crance, Arlof Charley (b. 15 Mar 1884)	5 Feb 1966 8 Feb 1966
12	Crance, Bonnie G. (b. 13 Dec 1892)	19 Mar 1918 20 Mar 1918
12A	(b. )	

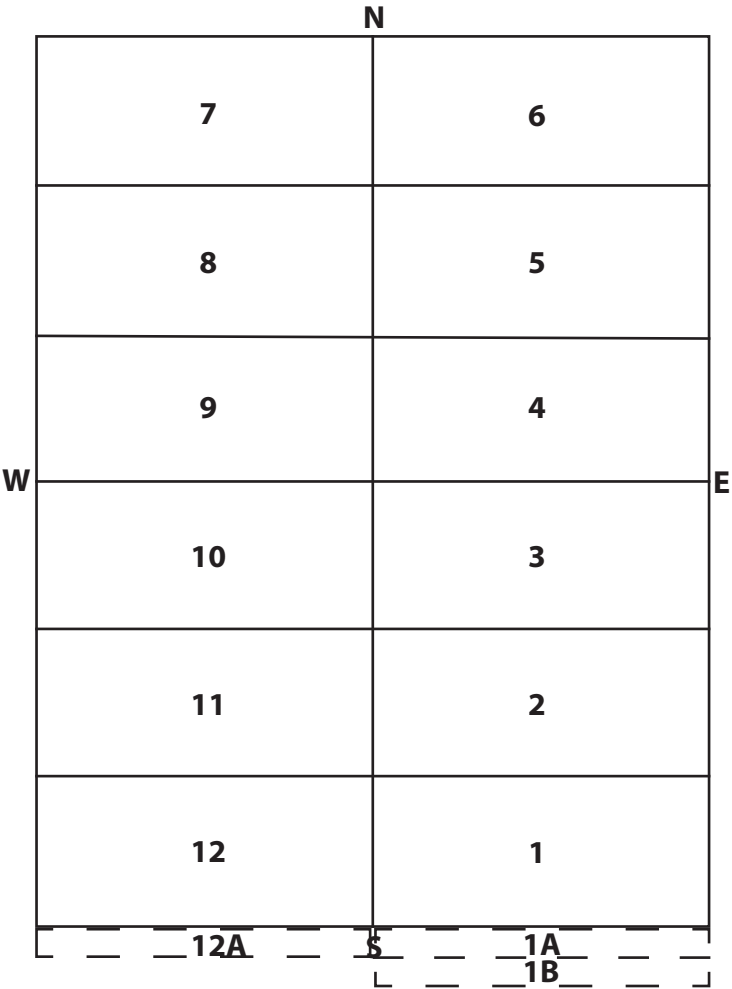

### OWNER

Single graves - E 1/2

#7-8: Worthington, Joe A.

Crance, A.C. - SW 1/3



# Highland Cemetery

SEC. 3 BLK. 263 LOT \_\_\_\_\_ SIZE \_\_\_\_\_

INTERMENTS		
NO.	NAME	DATE
1	McFadden, Lydia A. (b. ????)	???? 21 Oct 1926
2	McFadden, B.A. (b. ????)	???? 2 Jun 1929
3		
4		
4A	McFadden, Donald A. (b. ????)	???? 12 Sep 1928
5		
6		
7		
8	Beard, Robert Ferdinand (b. 31 Aug 1847)	2 Jul 1919 4 Jul 1919
9		
9A	Hall, Infant (b. ????)	???? 6 Mar 1929
10	Hall, Pearl D. (b. 12 Jan 1900)	10 May 1977 11 May 1977
11	Hall, John L. (b. 2 Mar 1888)	26 Nov 1983 30 Nov 1983
12	Hall, Anna V. (b. 20 May 1889)	23 Nov 1918 25 Nov 1918

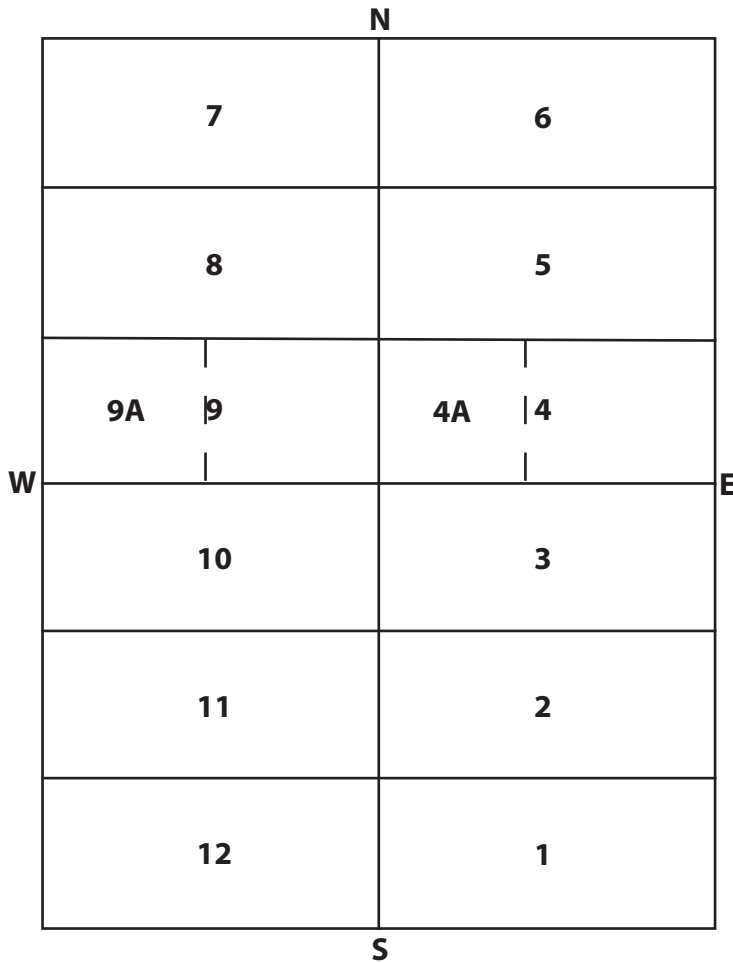

**OWNER**

Adams, Adelia - SE 1/3

McClure, Mary - NE 1/6

Single graves - NW 1/6

#7: Beard, Adelia

Hall, John L. - SW 1/3



# Highland Cemetery

SEC. 3 BLK. 264 LOT        SIZE       

INTERMENTS		
NO.	NAME	DATE
1	Eggleston, John Christopher (b. ????)	???? 2 Jul 1927
2	Eggleston, Lydia E. (b. ????)	???? 4 Jun 1918
3		
4	Corning, Alice (b. 30 Aug 1876)	19 Feb 1964 24 Feb 1964
5	Corning, Charles E. (b. ????)	???? 28 Oct 1918
6	Corning, Clark H. (b. ????)	???? 5 Apr 1937
7		
8		
9		
10	Eggleston, Jacob Wesley (b. 26 Jan 1885)	6 Feb 1972 9 Feb 1972
11	Eggleston, Laura Ella (b. 4 Oct 1885)	4 Jun 1961 6 Jun 1961
12	Eggleston, John E. (b. 26 Jul 1886)	12 Oct 1968 16 Oct 1968

		<b>N</b>
	<b>7</b>	<b>6</b>
	<b>8</b>	<b>5</b>
	<b>9</b>	<b>4</b>
<b>W</b>	<b>10</b>	<b>3</b>
	<b>11</b>	<b>2</b>
	<b>12</b>	<b>1</b>
		<b>S</b>
		<b>E</b>

**OWNER**

Eggleston, J.W. - S 1/2

Corning, Charles E. & Clark H. - NE 1/4

McClure, Mary - NW 1/4

# Highland Cemetery

SEC. 3 BLK. 265 LOT \_\_\_\_\_ SIZE \_\_\_\_\_

### INTERMENTS

NO.	NAME	DATE
1	Davies, John Edward (b. 1839)	12 Apr 1918 15 Apr 1918
2	Davies, Lydia A. (b. 1847)	1929 7 Jan 1929
3	Arterburn, Bula Mary (b. 19 Apr 1902)	3 May 1923 5 May 1923
4	Arterburn, Sarah (b. ????)	???? 1 Apr 1933
5	Rutledge, Jessie L. (b. 1890)	1918 5 Jun 1918
6	Fuller, Ray Lee (b. ????)	???? 19 Mar 1918
7	Fuller, Mera (b. ????)	???? 30 Aug 1918
8	Rutledge, Charles W. (b. 1886)	1919 17 May 1919
9		
10		
11	Martin, Helen (b. ????)	???? 23 Feb 1927
12	Martin, Charles G. (b. 9 May 1871)	8 Dec 1917 11 Dec 1917

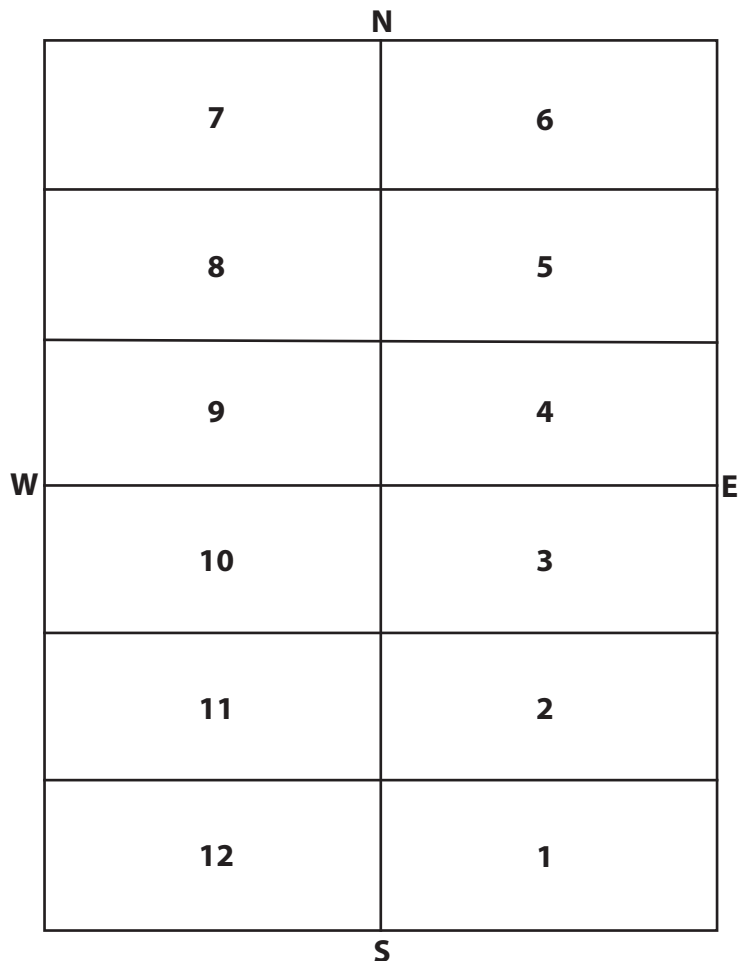

- OWNER**
- Single graves - SE 1/3
  - Fuller, D.S. - N 1/3
  - Martin, Mrs. Charles G. - SW 1/3

# Highland Cemetery

SEC.    3    BLK.    266    LOT            SIZE           

## INTERMENTS

NO.	NAME	DATE
1		
2	Kunkle, Loran N. (b. 28 Mar 1891)	3 Sep 1897 3 Sep 1897
3		
4		
5		
6		
7	Hanratty, Martha A. (b. ????)	???? 8 Jan 1948
8	Kunkle, William (b. ????)	26 Mar 1926 29 Mar 1926
9	Kunkle, Infant (b. ????)	???? ????
9	Kunkle, Martha J. (b. 21 Feb 1837)	4 Jul 1902 6 Jul 1902
10		
11		
12		

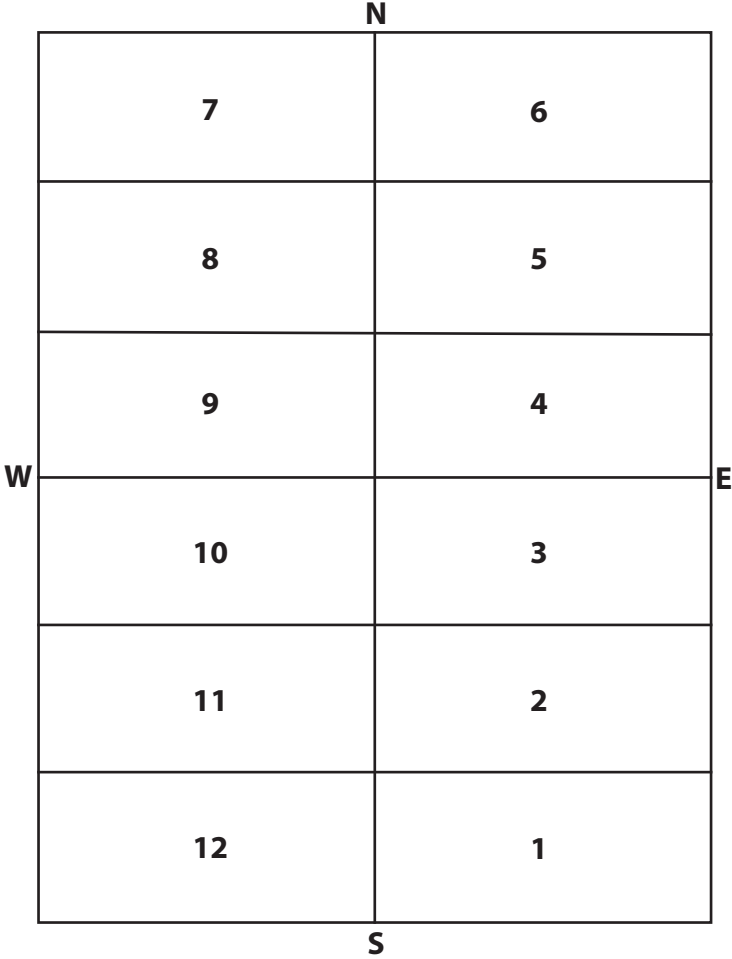

- OWNER**
- Kunkle, John A. - S 1/2
  - Kunkle, William - N 1/2



# Highland Cemetery

SEC. 3 BLK. 268 LOT \_\_\_\_\_ SIZE \_\_\_\_\_

INTERMENTS		
NO.	NAME	DATE
1	Fosnot, Mary Jane (b. 28 Jan 1852)	7 Jan 1917 9 Jan 1917
2	Fosnot, Frank Benjamin (b. 30 Apr 1856)	24 Aug 1929 27 Aug 1929
3	Thompson, Benjamin Frank (b. 19 Aug 1847)	21 Jan 1932 30 Jan 1932
4	Thompson, Emma L. (b. 1856)	12 Mar 1917 14 Mar 1917
5	Catlin, Fred (b. ????)	31 Dec 1916 2 Jan 1917
6	Hall, Nellie Catlin (b. ????)	???? 24 May 1947
6A	Catlin, Harry (b. 16 Apr 1903)	26 Jul 1962 28 Jul 1962
7	Catlin, Hiram (b. ????)	3 Aug 1927 8 Aug 1927
8	Catlin, Henry (b. ????)	???? 20 Apr 1932
9	Catlin, Nora Rebell (b. 9 Feb 1904)	9 Aug 1996 14 Aug 1996
10	Sparks, Manzella (b. 1854)	1934 18 Dec 1934
11	Sparks, Lafayette C. (b. 1852)	1916 Aug 1916
12	Holderby, Esta Leota (b. 1875)	1942 17 Apr 1942
12A	Holderby, S. Melvel (b. 1881)	1946 9 Jul 1946
	Catlin, Harry Jr. (b. ????)	18 Oct 1932 18 Oct 1932

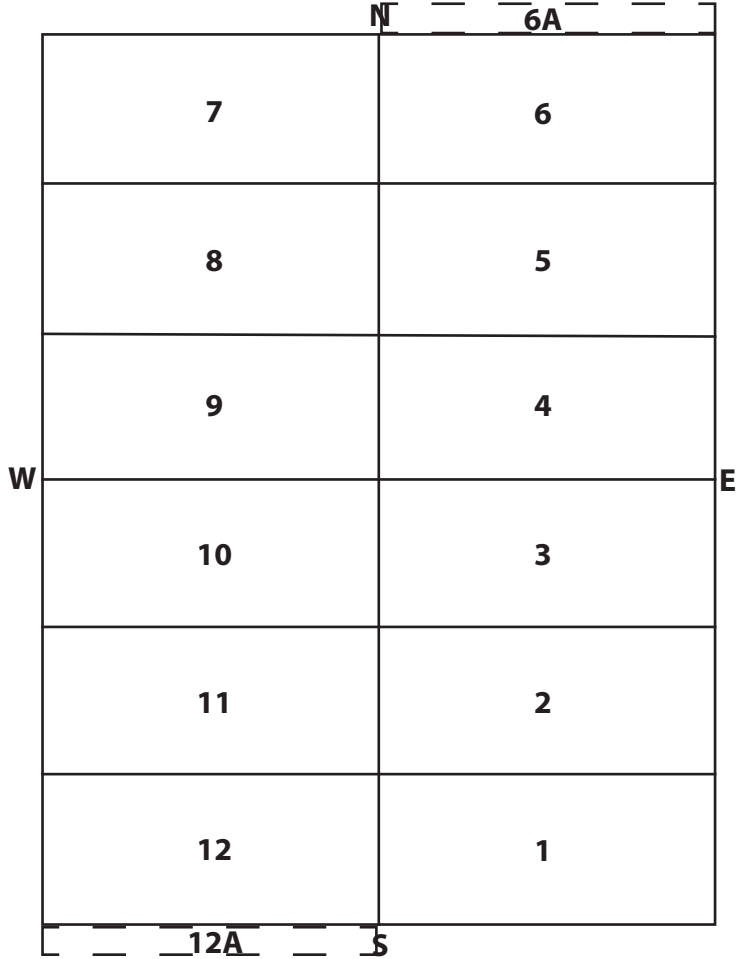

**OWNER**  
 Single graves - SE 1/3  
 Catlin, Hiram & Nellie - N 1/2  
 Holderby, Leota Perkins - SW 1/3

# Highland Cemetery

SEC.   3   BLK.  269  LOT            SIZE           

### INTERMENTS

NO.	NAME	DATE
1	Pearl, W.C. (b. ????)	???? 28 Aug 1916
2		
3		
4	Dewing, Irwin Elmer (b. 17 Dec 1884)	26 May 1918 31 May 1918
5	Bowdish, Marcius John (b. 5 Sep 1878)	1925 5 Jun 1925
5A	Bowdish, Ora Pearl (b. 8 Jan 1886)	22 Jan 1958 23 Apr 1958
6		
7	Downin, Thomas K. (b. 1845)	1917 19 Jun 1917
8	Downin, Charlotte M. (b. 1860)	1926 22 Apr 1926
9	Kimmel, Samuel Ira (b. 5 Aug 1877)	21 Jan 1917 24 Jan 1917
10	Graves, David A. (b. 7 Apr 1885)	26 Nov 1933 29 Nov 1933
11	Graves, Nancy Isabelle (b. 27 Feb 1856)	1 Feb 1941 4 Feb 1941
12	Graves, James W. (b. 5 Nov 1853)	20 Mar 1916 22 Mar 1916

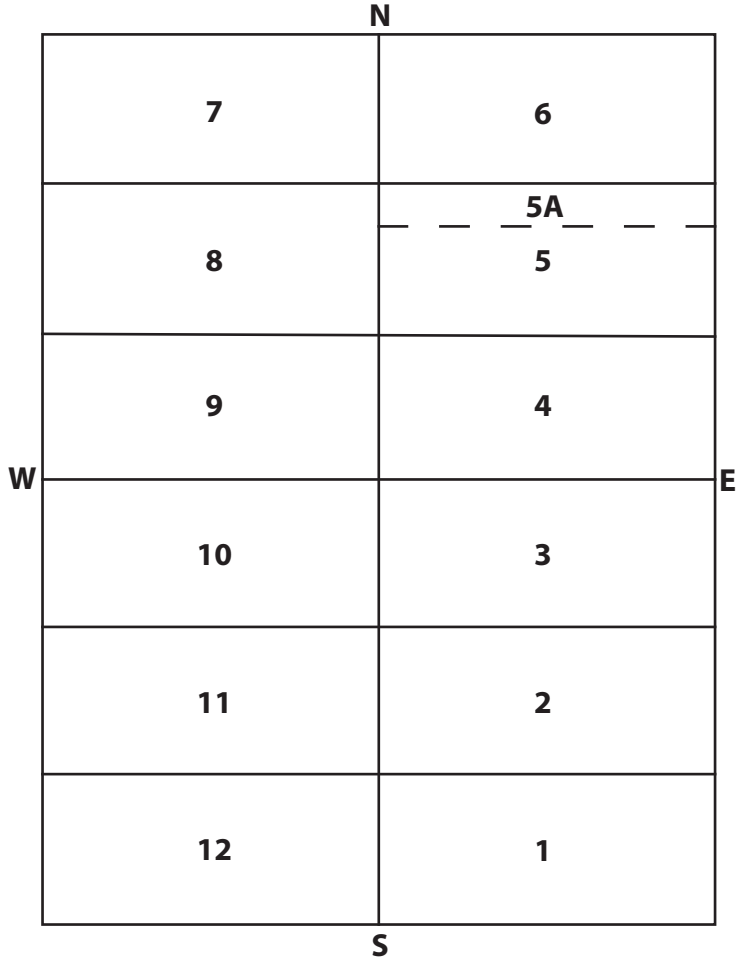

- OWNER**
- Pearl, Lucile - SE 1/4
  - Dewing, H.L. - NE 1/4
  - Graner, O.H. - SW 1/4

# Highland Cemetery

SEC. 3 BLK. 270 LOT \_\_\_\_\_ SIZE \_\_\_\_\_

INTERMENTS		
NO.	NAME	DATE
1	Duncan, David B. (b. 19 Dec 1862)	25 Dec 1915 27 Dec 1915
2	Keirseey, Moses S. (b. 3 Feb 1851)	7 Jan 1917 8 Jan 1917
3	Tallman, James V. (b. ????)	???? 25 Jan 1916
4	Carter, Montgomery (b. 14 Sep 1845)	3 Mar 1916 6 Mar 1916
5	Basore, Mary L. (b. 1856)	1924 29 Jan 1924
6	Basore, Samuel D. (b. 1866)	1916 18 Mar 1916
7		
8	Clark, Josephine M. (b. 15 Jan 1908)	24 Nov 1944 27 Nov 1944
9	Fisher, Jane C. (b. 26 Dec 1844)	2 Jan 1915 5 Jan 1915
10	Fisher, Joseph (b. 29 Aug 1848)	24 Feb 1918 26 Feb 1918
11	Fisher, Ina M. (b. 23 Dec 1879)	28 Jun 1939 30 Jun 1939
12	Fisher, Glenn M. (b. 30 Jun 1885)	12 Aug 1974 15 Aug 1974

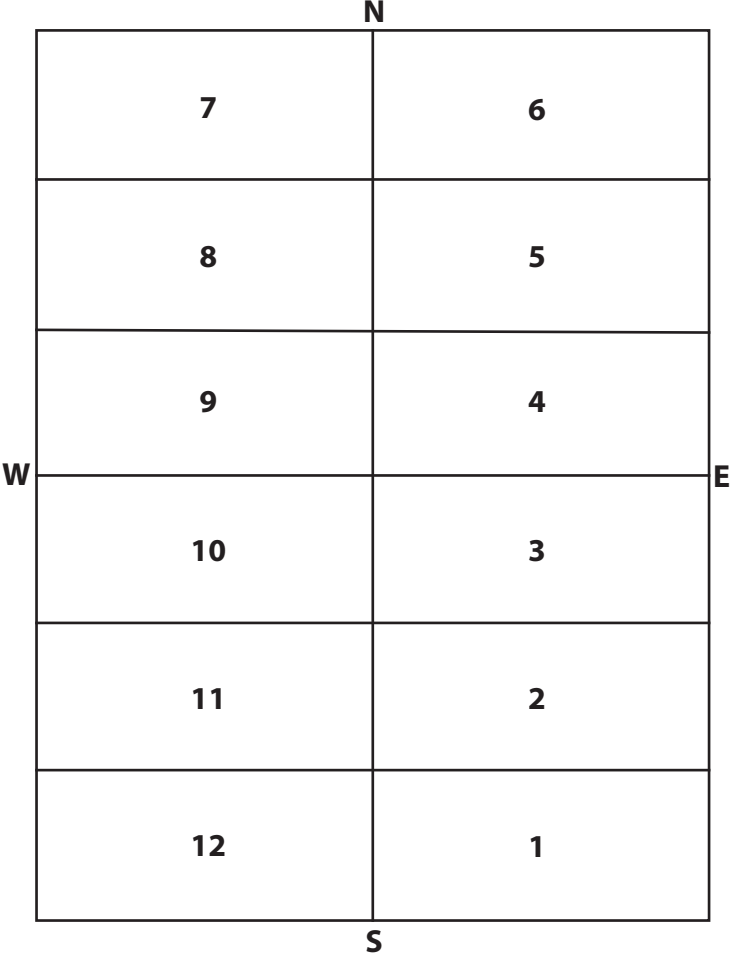

**OWNER**  
 Single graves - E 1/2  
 Fisher, Joseph - W 1/2

# Highland Cemetery

SEC. 3 BLK. 271 LOT \_\_\_\_\_ SIZE \_\_\_\_\_

INTERMENTS		
NO.	NAME	DATE
1		
2	Thompson, John H. (b. 20 Sep 1849)	8 Jan 1915 9 Jan 1915
3	Thompson, Phenizee L. (b. 21 Mar 1857)	29 Aug 1936 31 Aug 1936
4		
5	Burke, Malinda D. (b. 1851)	1917 22 Jan 1917
6		
7		
8		
9	Hall, Ernest W. (b. 21 Feb 1876)	10 Sep 1915 13 Sep 1915
10		
11		
12		

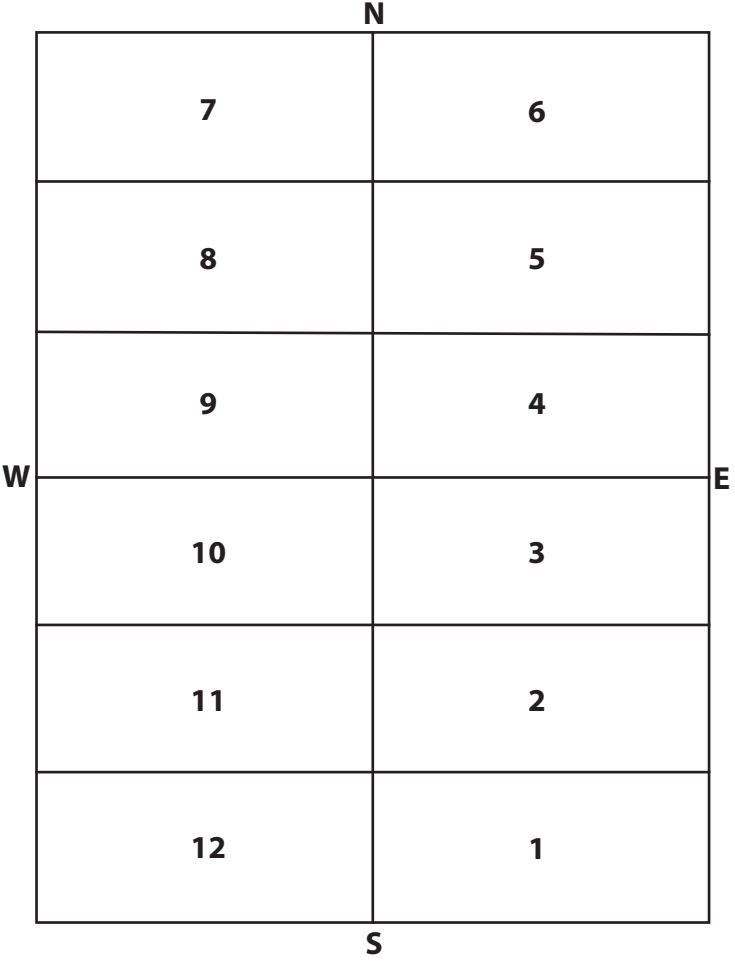

- OWNER**  
 Thompson, Jesse H. - S 1/2  
 Burke, Samuel - NE 1/4  
 Hall, Mrs. Ernest W. - NW 1/4



# Highland Cemetery

SEC. 3 BLK. 272 LOT \_\_\_\_\_ SIZE \_\_\_\_\_

INTERMENTS		
NO.	NAME	DATE
1	Davison, Stephen P. (b. 19 Jan 1841)	11 Dec 1927 13 Dec 1927
2	Davison, Emma S. McLaughlin (b. 7 Jun 1844)	4 Jul 1929 6 Jul 1929
3		
4	White, Bonnie B. Tipton (b. ????)	1 May 1910 3 May 1930
5	Tipton, John B. (b. 1858)	13 Jul 1916 14 Jul 1916
6	Tipton, Sytha (b. 11 Mar 1859)	8 Feb 1919 10 Feb 1919
7		
8	Decker, Mary E. (b. ????)	30 Mar 1940 2 Apr 1940
9	Decker, Aaron Overton (b. 9 Jul 1859)	28 Jan 1915 30 Jan 1915
10		
11		
12	Foster, Cordelia Hester (b. 10 Sep 1870)	20 Jan 1914 22 Jan 1914

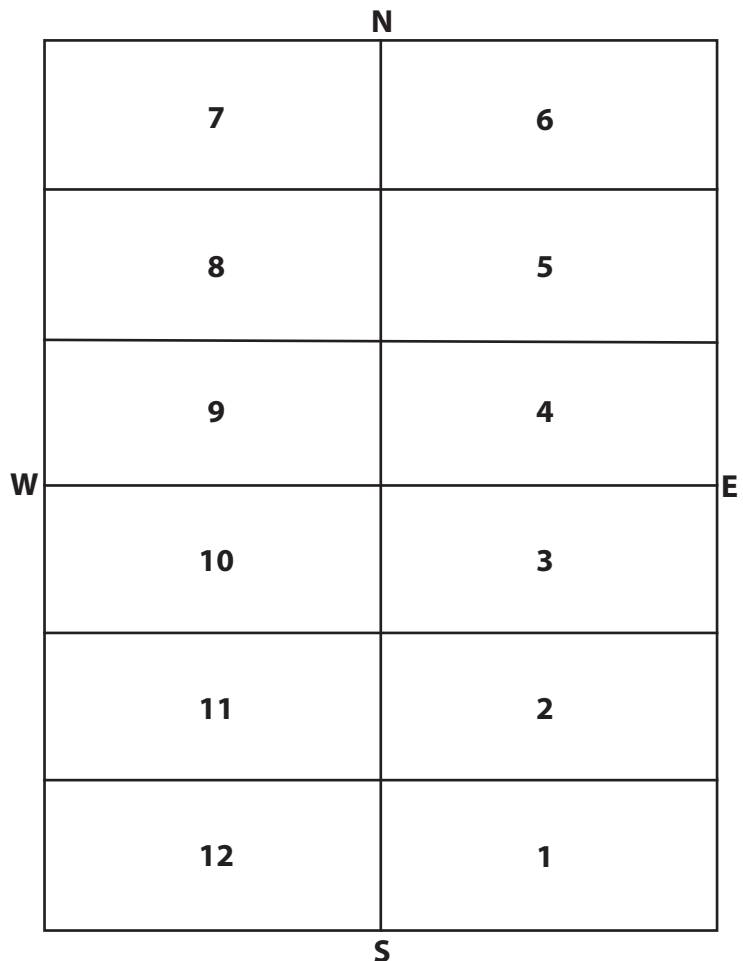

- OWNER**
- Davison, Stephen P. - SE 1/4
  - Tipton, Bonnie B. - NE 1/4
  - Decker, Mary E. - NW 1/4
  - Kohler, Nellie M. - SW 1/4

# Highland Cemetery

SEC.   3   BLK.   273   LOT            SIZE           

## INTERMENTS

NO.	NAME	DATE
1	Wommack, Fred Elliott (b. 25 Apr 1893)	22 Feb 1914 23 Feb 1914
2	Wommack, Ula C. (b. ????)	???? 12 Jul 1952
3	Wommack, J.M. (b. ????)	???? 12 Apr 1940
4		
5		
6		
7		
8	Dunlap, Maxine Ruth (b. 18 Mar 1915)	23 Mar 1915 24 Mar 1915
9		
10		
11		
12		

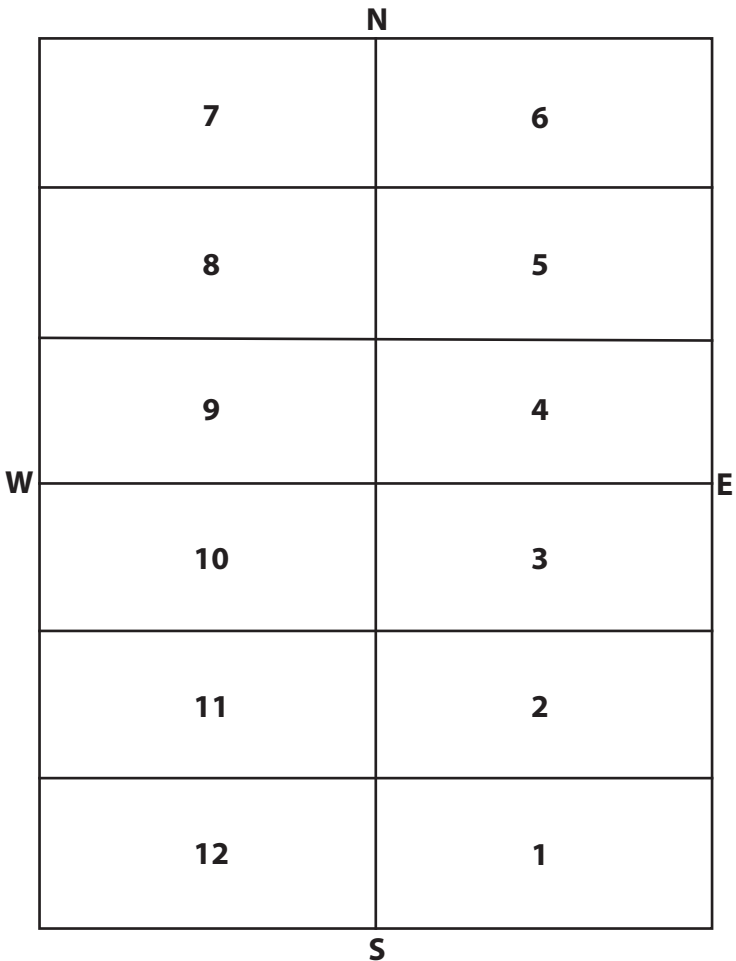

**OWNER**  
 Wommack, J.M. - S 1/2  
 Dunlap, C.E. - N 1/2

# Highland Cemetery

SEC. 3 BLK. 274 LOT \_\_\_\_\_ SIZE \_\_\_\_\_

N \_\_\_\_\_ 6B \_\_\_\_\_  
6A \_\_\_\_\_

## INTERMENTS

NO.	NAME	DATE
1	Burnett, Stephen Jr. (b. 25 Jul 1894)	3 Jun 1912 5 Jun 1912
2	Miller, Joseph H. (b. 1865)	25 Mar 1915 26 Mar 1915
3	Higgins, William P. (b. ????)	???? 10 Sep 1917
4	Bryant, Minnie (b. ????)	???? 12 May 1915
5	Alvis, Erma W. (b. ????)	???? 3 May 1915
6	Ruby, Francis Earl (b. ????)	???? 20 Feb 1915
6A	Cherry, Columbus (b. 3 Aug 1899)	22 Mar 1981 27 Mar 1981
6B	Cherry, Hazel V. (b. 27 Jun 1913)	11 Dec 1996 19 Dec 1996
7	Brown, Lizzie A. (b. 1844)	12 Oct 1918 15 Oct 1918
8	Brown, David A. (b. 4 Dec 1843)	16 Jul 1920 22 Jul 1920
9		
10	Loomis, Emma (b. 15 Feb 1854)	28 Dec 1947 2 Jan 1948
11	Loomis, William A. (b. 8 Oct 1853)	15 Jul 1925 17 Jul 1925
12	McQuiston, Mary Emma Loomis (b. 30 May 1896)	18 Jul 1913 22 Jul 1913

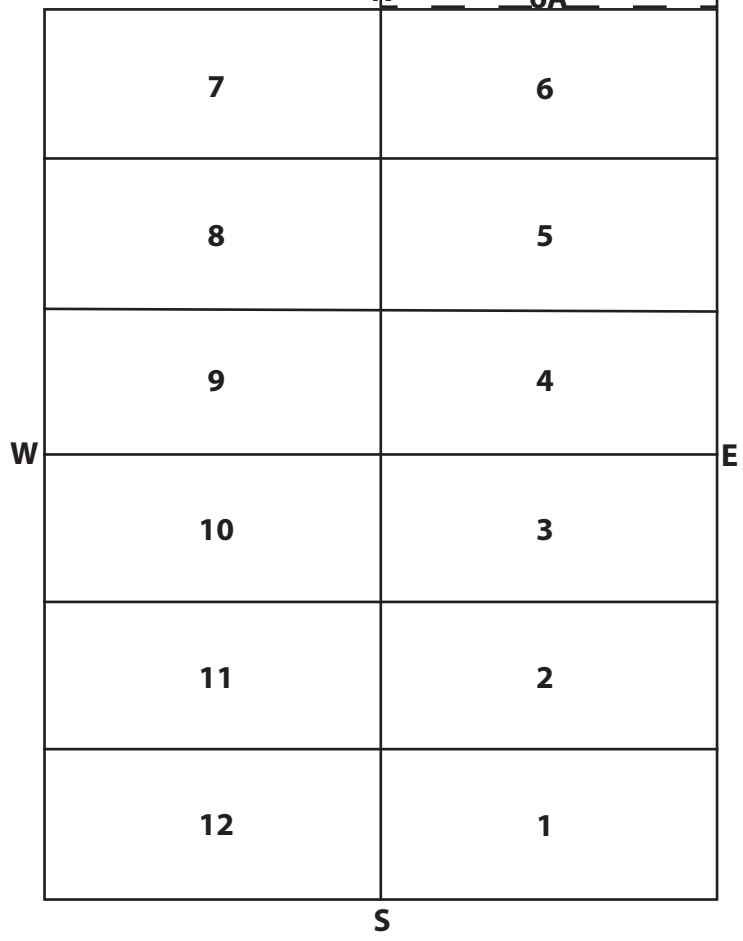

### OWNER

Single graves - E 1/2

#6B: Cherry, Hazel

Brown, Lizzie - NW 1/4

Loomis, W.A. & Emma - SW 1/4

# Highland Cemetery

SEC. 3 BLK. 275 LOT \_\_\_\_\_ SIZE \_\_\_\_\_

### INTERMENTS

NO.	NAME	DATE
1	Estes, Ora L. (b. ????)	28 Jul 1913 30 Jul 1913
2	Loomis, J.G. (b. ????)	???? 27 Dec 1918
3	Loomis, John M. (b. 1848)	1926 16 Sep 1926
4	Loomis, Annetta (b. 1854)	1935 29 Dec 1935
5	Loomis, Dr. Western C. (b. 1881)	1931 12 Oct 1931
6	Moore, Myrtle Loomis (b. 27 Mar 1885)	31 Jan 1956 3 Feb 1956
7		
8		
9		
10		
11		
12		

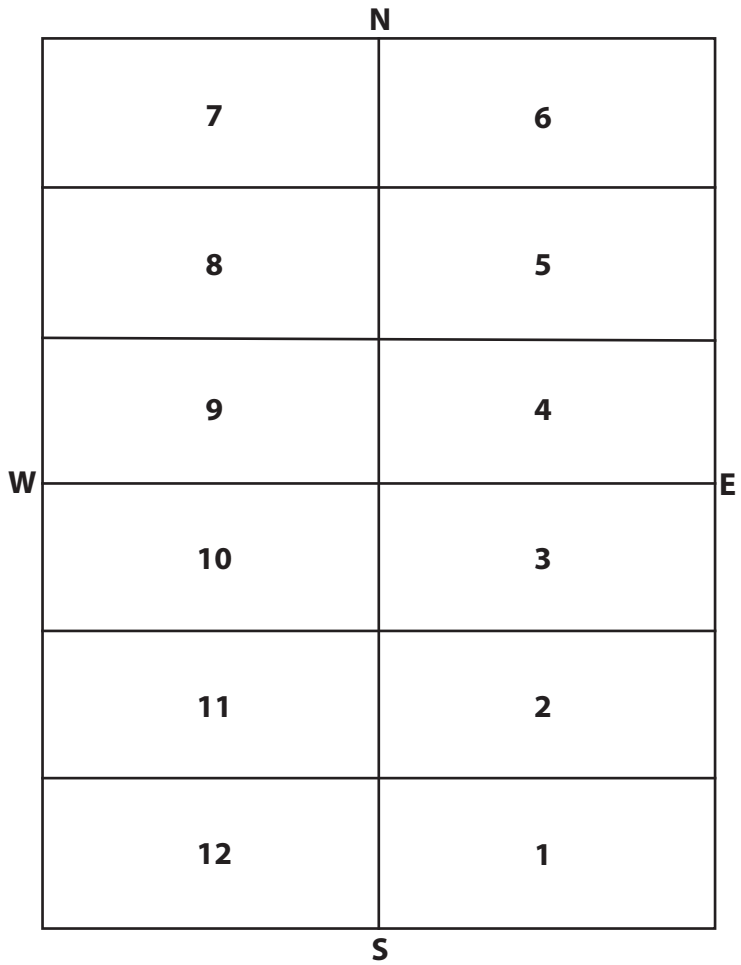

**OWNER**  
Loomis, John M.  
  
#1: Estes, S.L.

# Highland Cemetery

SEC.   3   BLK.   276   LOT          SIZE         

<b>INTERMENTS</b>		
NO.	NAME	DATE
1	Osburn, Lydia E. (b. 24 Mar 1859)	22 May 1916 25 May 1916
2	Wefing, Adelia L. (b. ????)	???? 7 Feb 1933
3	Osburn, Oliver Perry (b. 18 Oct 1852)	19 Jan 1938 22 Jan 1938
4		
5	Osburn, George (b. 9 Oct 1888)	27 Dec 1949 30 Dec 1949
6		

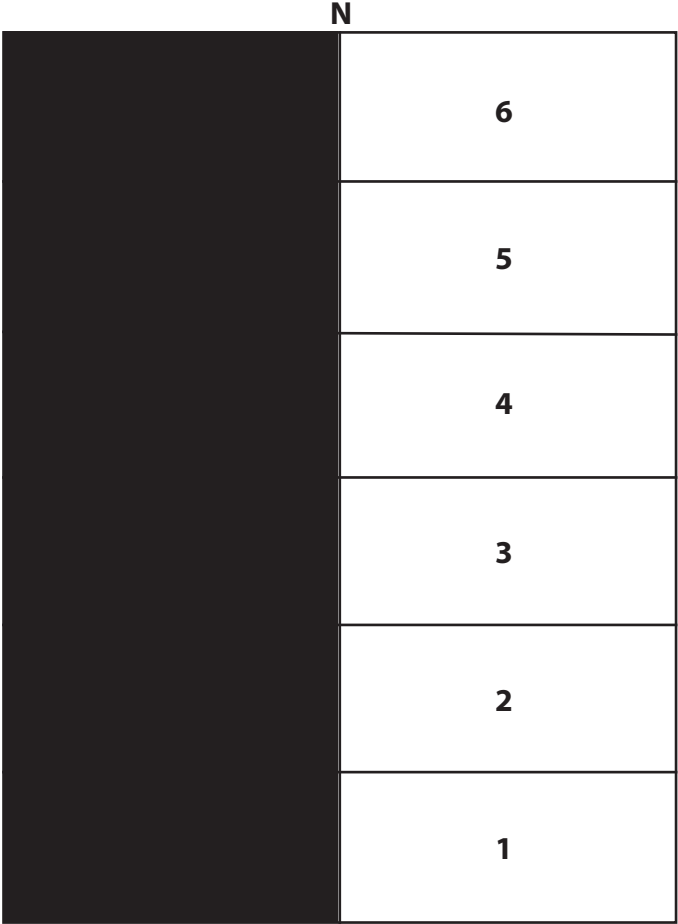

**OWNER**  
Osburn, Oliver P.

# Highland Cemetery

SEC. 3 BLK. 277 LOT \_\_\_\_\_ SIZE \_\_\_\_\_

N \_\_\_\_\_ 6B \_\_\_\_\_  
 \_\_\_\_\_ 6A \_\_\_\_\_

INTERMENTS		
NO.	NAME	DATE
1	Maxwell, Joseph (b. 11 Jan 1844)	3 May 1937 6 May 1937
2	Maxwell, Roberta C. (b. 14 Nov 1847)	17 May 1917 22 May 1917
3	Foster, Benjamin Franklin (b. 1802)	16 Jul 1887 17 Jul 1887
4		
5	Maxwell, Jennie Rawlings (b. 1876)	1919 31 Jul 1919
6		
6A	Davis, Kevin Joe (b. ????)	29 Mar 1973 3 Apr 1973
6B	Davis, Bertha Lee (b. ????)	29 Mar 1973 3 Apr 1973
7		
8		
9		
10		
11		
12		

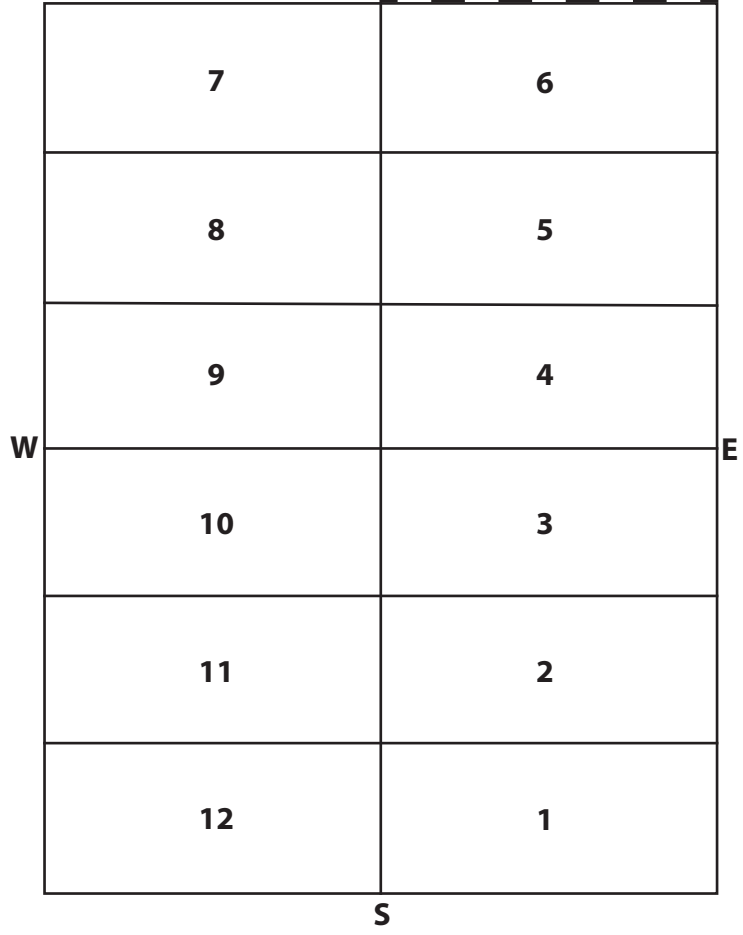

**OWNER**  
 Maxwell, Joseph - S 1/2  
 Maxwell, D.S. & J.C. - N 1/2

# Highland Cemetery

SEC. 3 BLK. 278 LOT \_\_\_\_\_ SIZE \_\_\_\_\_

## INTERMENTS

NO.	NAME	DATE
1		
2		
3		
4	Robinson, George Clarence (b. 27 Dec 1876)	Nov 1966 7 Nov 1966
5	Robinson, Cleveland Warren (b. 26 Aug 1884)	25 Jan 1969 28 Jan 1969
6	Dunlap, Mary Edna (b. 4 May 1887)	26 Apr 1944 28 Apr 1944
7	Lambing, Sarah (b. 14 Feb 1819)	27 Jan 1893 31 May 1919
8	Robinson, Mary A. (b. 1846)	1937 3 Dec 1937
9	Robinson, George (b. 1840)	1918 18 Feb 1918
10	Jones, Minnie (b. ????)	21 Apr 1920 23 Apr 1920
11		
12	Howe, Fred (b. 22 Jan 1883)	15 Sep 1915 17 Sep 1915

	N	
	7	6
	8	5
	9	4
W	10	3
	11	2
	12	1
	S	
		E

## OWNER

Howe, Mrs. Eva - S 1/2

Robinson, Mary A. - N 1/2

# Highland Cemetery

SEC. 3 BLK. 279 LOT \_\_\_\_\_ SIZE \_\_\_\_\_

## INTERMENTS

NO.	NAME	DATE
1	Goble, Stephen A. (b. 10 Feb 1862)	20 Jun 1925 23 Jun 1925
2	Goble, Viola May (b. 1911)	1916 21 Feb 1916
3	Ellington, Viola J. (b. 5 Nov 1868)	7 Aug 1953 10 Aug 1953
4	Hammons, Howard W. (b. ????)	???? 19 Oct 1921
5	Tullis, Frank (b. 1849)	1926 17 Mar 1926
6	Tullis, Teressa (b. 20 Aug 1852)	19 Apr 1919 21 Apr 1919
6A	Tullis, Frank Elmer (b. ????)	???? 8 Sep 1952
7		
8		
9	Harpstrite, Charles W. (b. 1858)	1918 23 Apr 1918
10		
11		
12	Tischhauser, Christine (b. 18 May 1891)	16 Apr 1979 19 Apr 1979

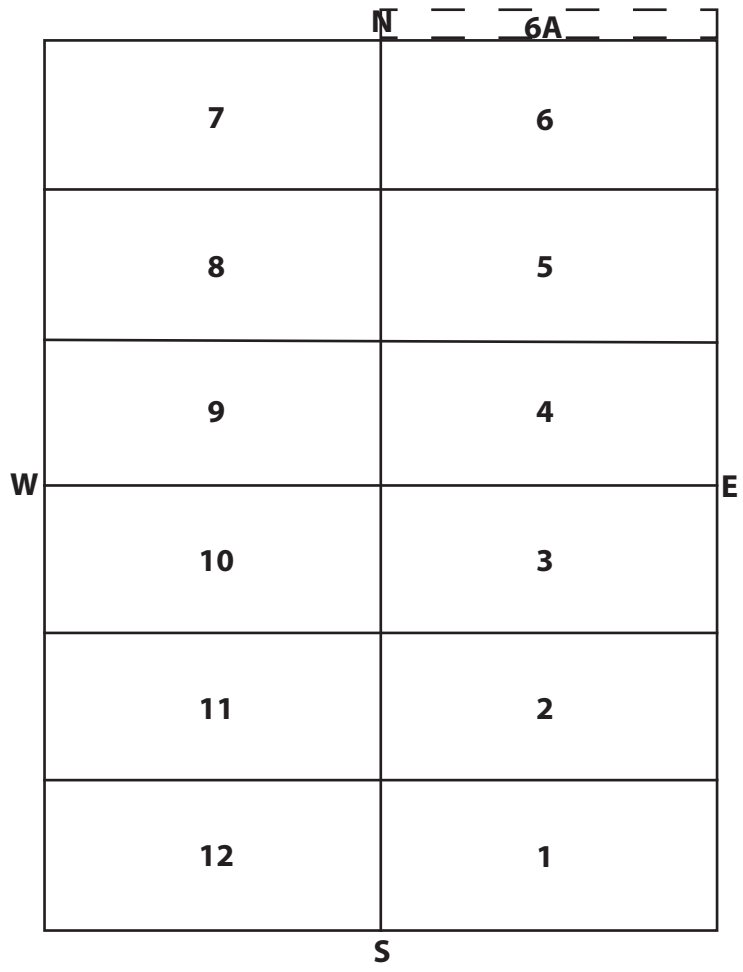

**OWNER**  
 Goble, S.A. - S 1/2  
 Single graves - NE 1/4  
 Harpstrite, D.M. - NW 1/4







# Highland Cemetery

SEC. 3 BLK. 282 LOT \_\_\_\_\_ SIZE \_\_\_\_\_

INTERMENTS		
NO.	NAME	DATE
1	Brown, Anna Louise (b. ????)	2 Mar 1918 6 Mar 1918
2		
3		
4		
5	Paris, Tilgham H. (b. ????)	???? 21 Apr 1932
6	Paris, Clara May (b. ????)	???? 6 Feb 1951
7		
8	Peck, Infant (b. 1917)	1917 8 Oct 1917
9	Peck, Clyde L. (b. 1893)	1917 8 Oct 1917
10	Corn, Katie J. (b. 1871)	1943 22 Jan 1943
11	Corn, Richard Talbert (b. 16 Dec 1932)	17 Dec 1932 17 Dec 1932
12	Corn, Ephraim R. (b. 1860)	14 Mar 1915 9 Jun 1917

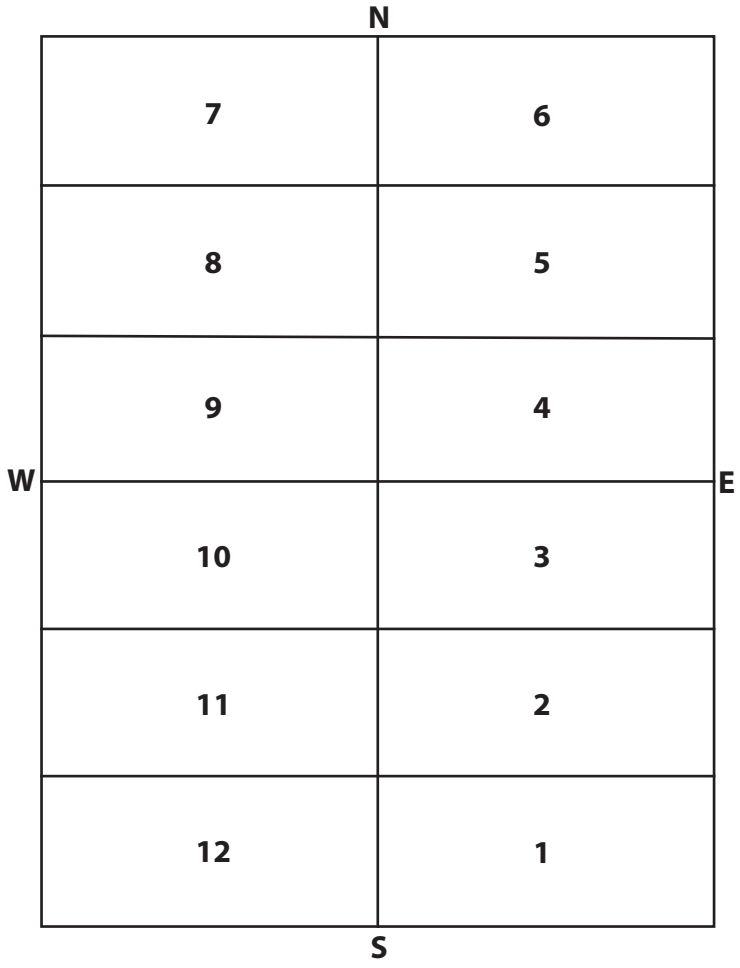

### OWNER

Calvin, Mrs. J.W. - SE 1/3

#5-6: Paris, Tilgham H.

Peck, Mrs. Clyde - NW 1/4

Corn, Elmer - SW 1/4



# Highland Cemetery

SEC. 3 BLK. 284 LOT \_\_\_\_\_ SIZE \_\_\_\_\_

## INTERMENTS

NO.	NAME	DATE
1	Coleman, John H. (b. 1845)	1918 28 Jan 1918
2	Coleman, Jane (b. 1860)	1927 21 Feb 1927
3	Burris, Etna Viola (b. 17 May 1884)	14 Jan 1975 17 Jan 1975
4		
5	Galligan, W.G. (b. ????)	???? 9 Oct 1919
5	Miller, Farmer (b. ????)	???? 10 Aug 1918
6	Blankenship, Martha E. (b. ????)	???? 13 Oct 1924
7	Martin, Harry Miles (b. ????)	29 Jul 1966 2 Aug 1966
7A	Ralls, George William (b. 3 Aug 1874)	8 Feb 1939 8 Feb 1939
8	Wingfield, Wheeler R. (b. ????)	???? 12 Nov 1918
9	Winfrey, Mary Jane (b. 7 Mar 1849)	25 Apr 1932 26 Apr 1932
10	Williamson, Ida Ralls (b. 29 Jan 1873)	11 Jun 1936 13 Jun 1936
11	Ralls, Wade Lee (b. 23 Jan 1900)	6 Feb 1925 10 Feb 1925
12	Williamson, Samuel S. (b. 16 Dec 1858)	18 Oct 1932 20 Oct 1932

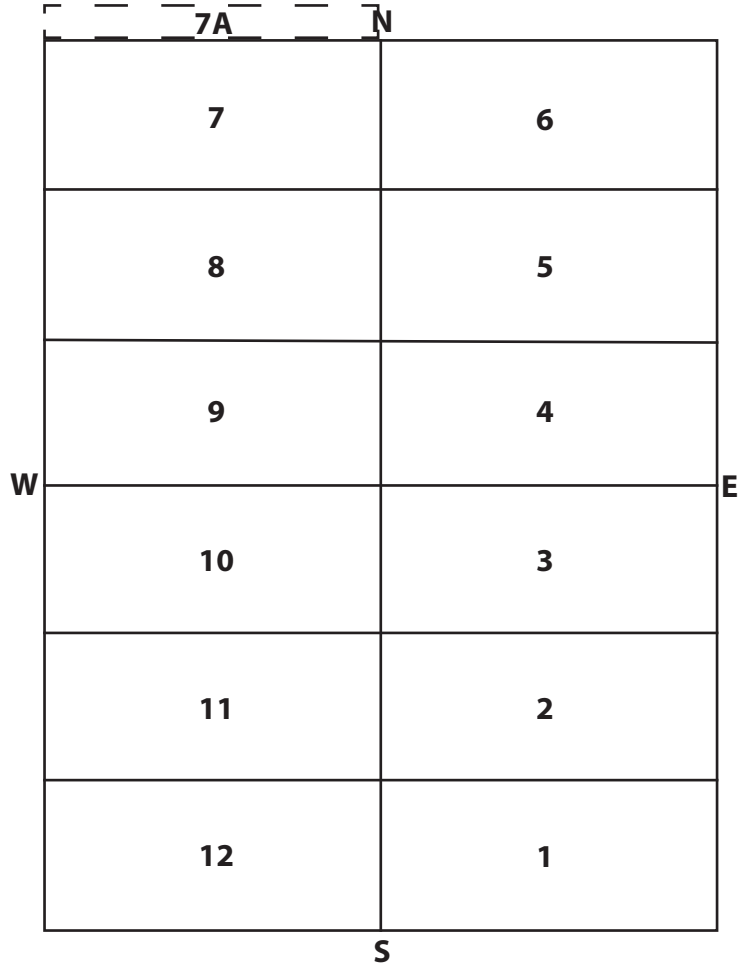

### OWNER

Coleman, Mrs. John H. - SE 1/3

Single graves - N 1/3

#5: Miller, Farmer - removed to White Chapel Memorial Gardens

#7-8: Wingfield, Margaret

Williamson, Ida R. - SW 1/3



# Highland Cemetery

SEC. 3 BLK. 286 LOT            SIZE           

INTERMENTS		
NO.	NAME	DATE
1	Bessac, Willford R. "Bobbie" (b. 1921)	1927 27 Dec 1927
2	Howell, Orville Verl (b. 14 Apr 1907)	25 Jan 1924 28 Jan 1924
3	Fike, Fern Elizabeth (b. ?????)	Mar 1921 14 Oct 1921
4	Harrison, William Thomas (b. 15 Jan 1855)	11 Nov 1918 13 Nov 1918
5	Harrison, Mary E. (b. 15 Jan 1842)	31 Aug 1919 6 Sep 1919
6	Pritchard, John Thomas (b. 22 Jul 1852)	11 Mar 1922 13 Mar 1922
6A	Shorter, Otis (b. 11 Feb 1914)	17 Sep 1975 22 Sep 1975
6B	Reserved - Shorter-Summers, Maxine	
7	Elliott, Thomas (b. 1842)	1932 4 Nov 1932
7A	Elliott, Sarah Margaret (b. 30 May 1849)	21 Feb 1941 27 Feb 1941
8	Elliott, Dora (b. 1873)	1920 13 Oct 1920
9	Elliott, Otho Thomas (b. 10 Nov 1871)	16 Aug 1934 20 Aug 1934
10	Howell, Lloyd V. (b. 4 Aug 1899)	22 Oct 1918 24 Oct 1918
11	Howell, Sarah Ellen (b. 1871)	1945 18 Jul 1945
12	Howell, Ranzph Hovey (b. 1866)	1941 22 Jan 1941

	7A	N	6B	6A
	7		6	
	8		5	
	9		4	
W	10		3	E
	11		2	
	12		1	
		S		

**OWNER**  
 Howell, R.H. - S 1/2  
 Single graves - NE 1/4  
 Elliott, Otho T. - NW 1/4





# Highland Cemetery

SEC. 3 BLK. 288 LOT \_\_\_\_\_ SIZE \_\_\_\_\_

INTERMENTS		
NO.	NAME	DATE
1	Burk, Josephine E. (b. ????)	???? 22 Nov 1921
2		
3	Kimmel, Sarah J. (b. 14 Sep 1855)	18 Oct 1922 21 Oct 1922
4		
5		
6		
7	Ballard, Nancy F. (b. 17 Mar 1851)	23 Oct 1919 25 Oct 1919
8		
9	Ballard, Charles Albert (b. 15 Mar 1844)	30 Mar 1925 1 Apr 1925
10	Moss, Angus W. (b. 1878)	1923 1 Dec 1923
11		
12		

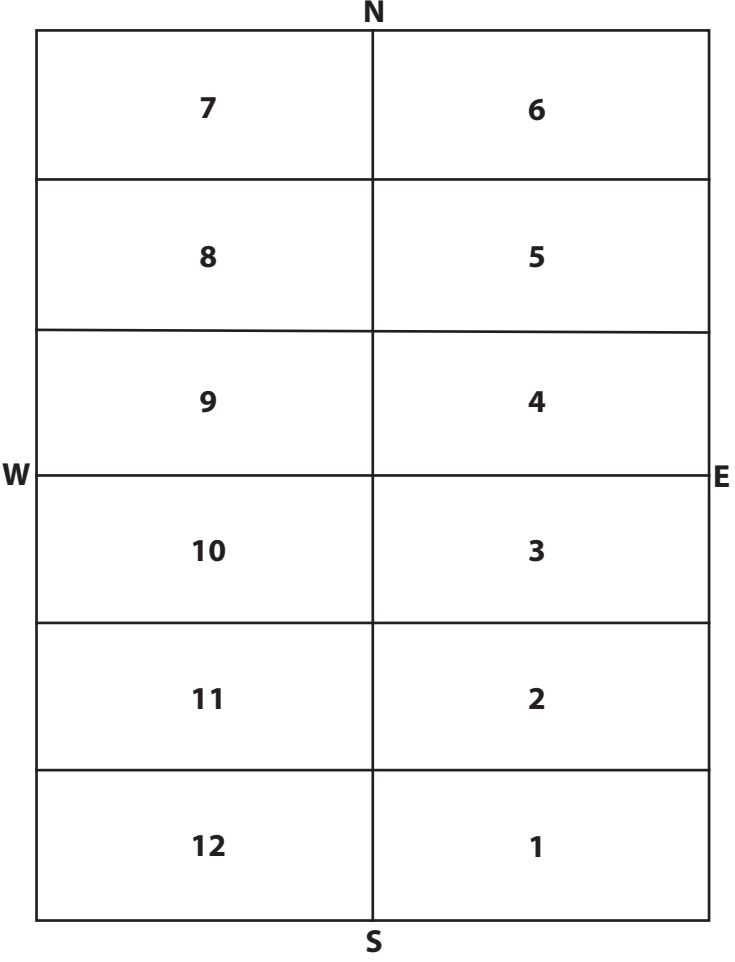

**OWNER**  
 Drury, Elizabeth - S 1/3  
 Ballard, C.A. - N 1/2

# Highland Cemetery

SEC. 3 BLK. 289 LOT \_\_\_\_\_ SIZE \_\_\_\_\_

N 6B  
6A

## INTERMENTS

NO.	NAME	DATE
1	Porter, Charles M. (b. 1 Jun 1863)	1 Jun 1922 3 Jun 1922
2	(b.)	
3	Wagner, Jens Frederick (b. 1 Oct 1858)	18 Jan 1920 23 Jan 1923
4	Wagner, Bettie (b. 5 Oct 1867)	28 Aug 1922 31 Aug 1922
5	Brand, Leonard (b. ????)	???? 22 Dec 1923
6	Graham, Sarah L. (b. 1878)	1922 4 Jan 1923
6A	Graham, John I. (b. 1904)	1937 20 Nov 1937
6B	Graham, John W. (b. 15 Jun 1876)	30 Apr 1952 3 May 1952
7	Friese, Lena Marie Haines (b. 24 Sep 1900)	29 Jun 1923 2 Jul 1923
8	Friese, LaVerne Marie Miller (b. 24 Mar 1921)	8 Jun 1984 1984
9		
10	Addis, Samantha (b. 11 Jun 1853)	11 Jul 1923 12 Jul 1923
11	Breneman, Pauline (b. ????)	???? 26 Feb 1923
12	Breneman, John (b. ????)	???? 9 Jan 1924
12A	Angle, Cora (b. 26 Apr 1893)	22 Feb 1938 24 Feb 1938
12B	Angle, Albert (b. 29 Apr 1892)	9 Jan 1947 9 Jan 1947

W

E

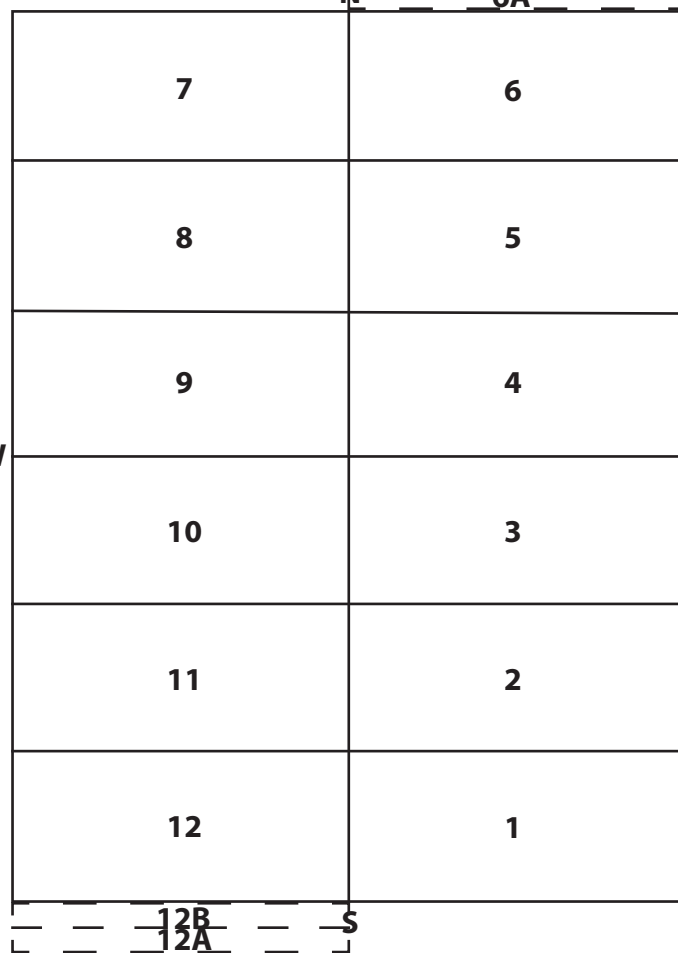

**OWNER**  
Porter, Mrs. L.C. - SE 1/6  
  
#6B: Graham, Jesse  
  
Friese, F.M. - NW 1/4  
  
#12B: Angle, Albert

# Highland Cemetery

SEC. 3 BLK. 290 LOT \_\_\_\_\_ SIZE \_\_\_\_\_

## INTERMENTS

NO.	NAME	DATE
1	Wade, Clifford E. (b. 16 Dec 1923)	11 May 2005 16 May 2005
1A		
1B		
2	Wade, Wilma Ruth (b. 1917)	1921 15 Mar 1921
3	Wade, Edward Everett (b. 25 Mar 1887)	7 Feb 1967 11 Feb 1967
4	Wade, Ruth M. (b. 1 Aug 1888)	5 Oct 1977 8 Oct 1977
5	Boyer, Daniel (b. ????)	???? 28 Apr 1921
6	Tansey, Bessie (b. ????)	???? 27 Jun 1921
7	Jones, Fred (b. ????)	???? 22 Oct 1921
8	Sanborn, Osner William (b. ????)	1 Sep 1921 3 Sep 1921
9	Hitchcock, Sadie (b. 25 Dec 1858)	19 Feb 1921 23 Feb 1921
10	Sanborn, Nancy Lean (b. 9 Sep 1855)	17 Feb 1921 19 Feb 1921
11	Childs, Charles Bertrand (b. 1 Jul 1850)	10 Feb 1921 11 Feb 1921
12	Wilson, Massalona (b. 2 Jun 1841)	6 Sep 1920 7 Sep 1920
12A		
12B		

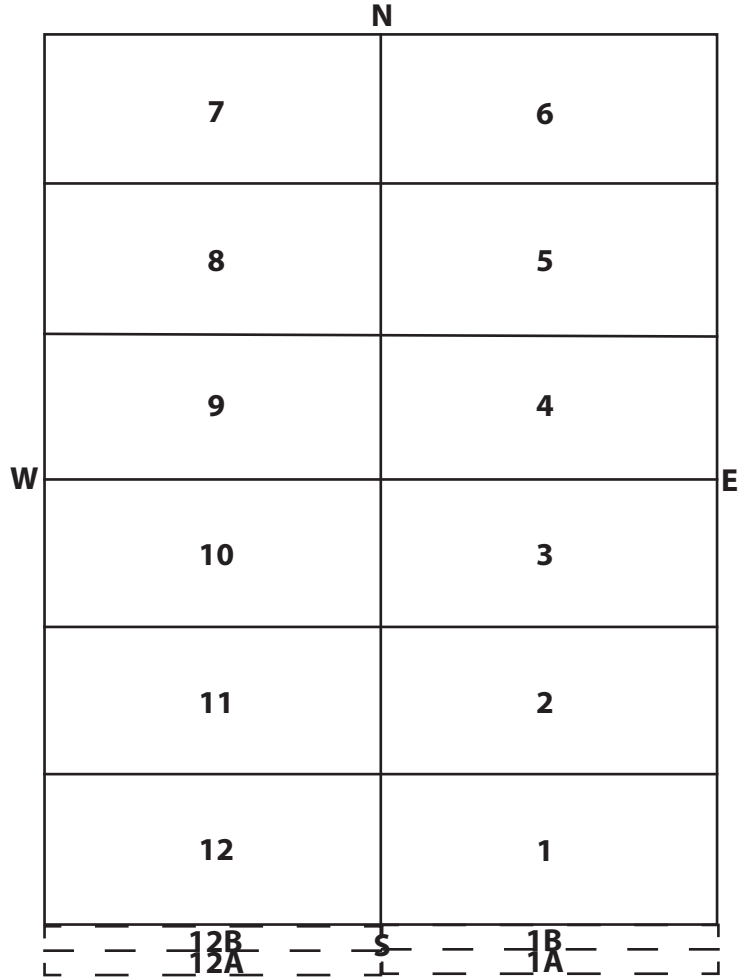

### OWNER

Wade, Edward - SE 1/3

#1, #1A-B, #12A-B: Wade, Clifford

# Highland Cemetery

SEC. 3 BLK. 291 LOT \_\_\_\_\_ SIZE \_\_\_\_\_

INTERMENTS		
NO.	NAME	DATE
1	(b.)	
2	Sims, Joseph C. (b. 27 Sep 1889)	13 Feb 1927 15 Feb 1927
2	Story, Helen E. (b. 18 Feb 1911) cremains	28 Dec 1992 20 Sep 1993
3		
4	McMillen, Effie Eugene (b. ????)	???? 6 Feb 1920
5	McMillen, Carl B. (b. ????)	28 Feb 1920 2 Mar 1920
6		
7	Krumm, Sarah (b. 12 Dec 1843)	1 Feb 1920 3 Feb 1920
7A	Moore, Ida L. (b. 30 Dec 1870)	14 Sep 1962 18 Sep 1962
8		
9		
10	Hubbell, Albert T. (b. 22 Sep 1892)	23 Apr 1964 25 Apr 1964
11	Hubbell, Florence A. (b. 1851)	1918 16 Jul 1918
12	Hubbell, Leonard Martin (b. 1861)	1928 6 Mar 1928

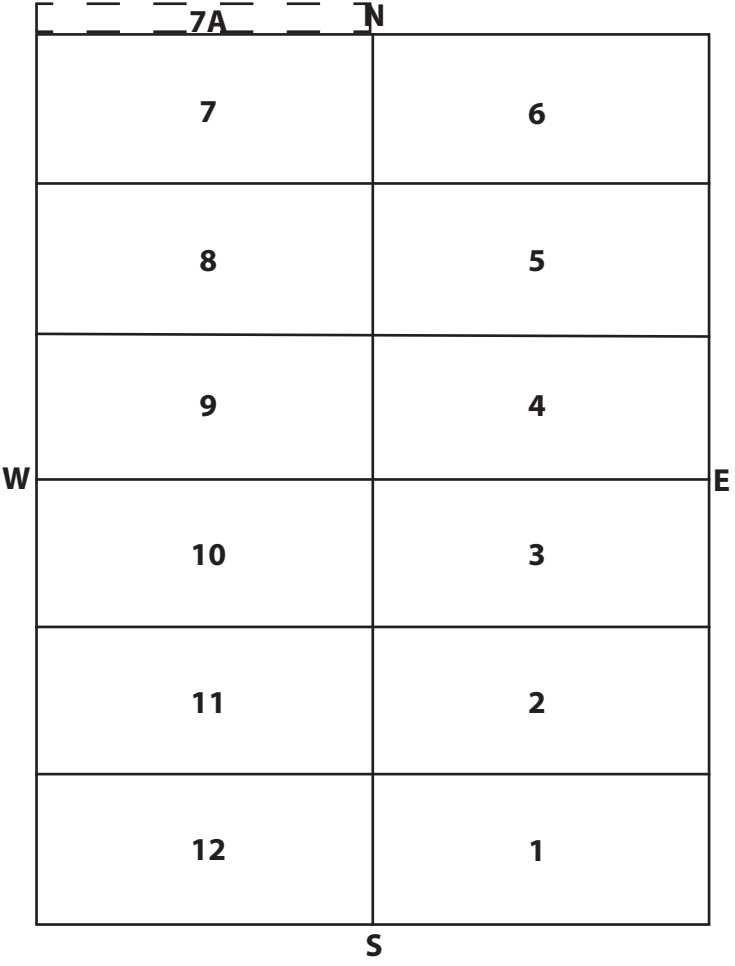

**OWNER**

#2: Story, Helen E. - cremated remains in box over Sims, Joseph C.

# Highland Cemetery

SEC. 3 BLK. 292 LOT \_\_\_\_\_ SIZE \_\_\_\_\_

INTERMENTS		
NO.	NAME	DATE
1		
2		
3		
4	Brosius, Mary Dale (b. 18 Aug 1896)	7 May 1919 9 May 1919
5	Campbell, Blanche (b. ????)	???? 8 Aug 1919
6	McCommon, Martin S. (b. ????)	???? 3 Feb 1919
7	Wheeler, Martha E. (b. 14 Jun 1849)	9 Dec 1936 11 Dec 1936
8	Garnett, Amelia (b. ????)	???? 24 Oct 1952
9	Garnett, Eddie Taylor (b. 2 Dec 1874)	24 Dec 1955 30 Dec 1955
10		
11	Garrett, Eveline Louise (b. 17 Jul 1917)	3 Aug 1917 3 Aug 1917
12		

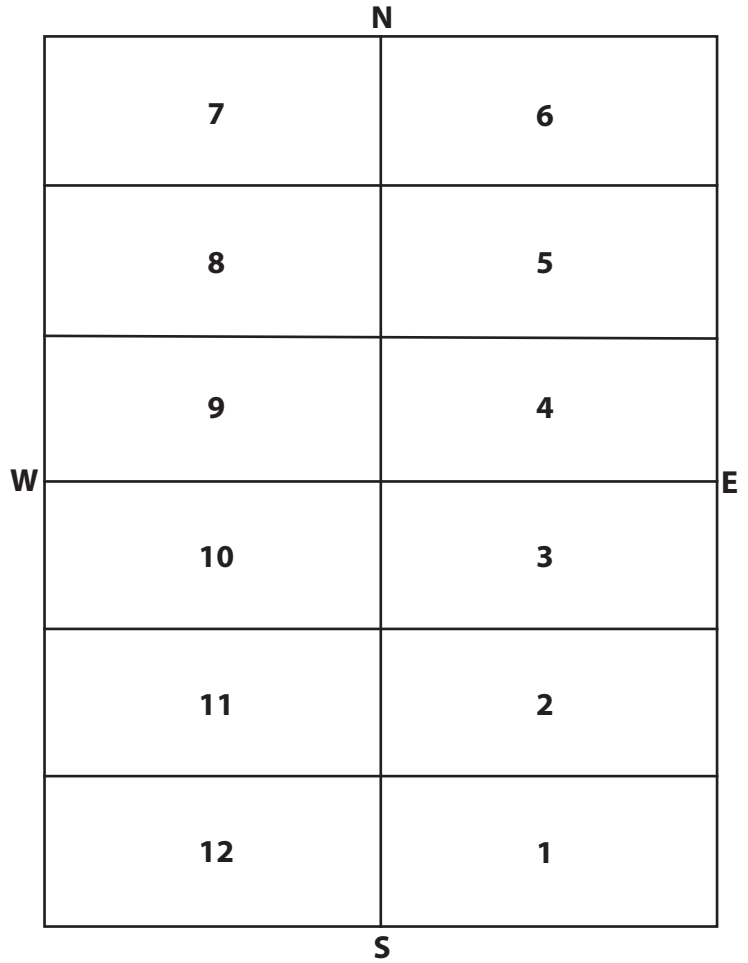

**OWNER**

Garrett, C.W. & Hitchcock, Pearl - S 1/2

Single graves - NE 1/4

Wheeler, Mrs. Martha - NW 1/4

# Highland Cemetery

SEC. 3 BLK. 293 LOT \_\_\_\_\_ SIZE \_\_\_\_\_

INTERMENTS		
NO.	NAME	DATE
1	Slane, Chloe (b. 17 Apr 1862)	9 Sep 1925 11 Sep 1925
2	Slane, James Hamilton (b. 5 Sep 1858)	27 Apr 1941 27 Apr 1941
3		
4	Middleton, C.M. (b. ????)	???? 7 Dec 1916
5	Cowles, Russel L. (b. 1853)	1916 27 Dec 1916
6	Williams, Louisa (b. ????)	???? 28 Feb 1918
7	Bosma, Styntje B. (b. ????)	???? 14 May 1916
8	Evans, Louisa (b. ????)	???? 1 Dec 1916
9	Addis, Jesse (b. 2 Aug 1847)	3 May 1916 4 May 1916
10		
11	Robertson, Aaron Jay (b. 1884)	1919 3 Oct 1919
12	Robertson, Hazel A. (b. 1891)	1916 14 Apr 1916

N	
<b>7</b>	<b>6</b>
<b>8</b>	<b>5</b>
<b>9</b>	<b>4</b>
<b>10</b>	<b>3</b>
<b>11</b>	<b>2</b>
<b>12</b>	<b>1</b>
S	

W E

**OWNER**  
Slane, Chloe - S 1/2  
Single graves - N 1/2

# Highland Cemetery

SEC. 3 BLK. 294 LOT            SIZE           

## INTERMENTS

NO.	NAME	DATE
1	Mack, Jennie (b. ????)	10 Jan 1916 12 Jan 1916
1A	(b.)	
2	Spawi, Lewis A. (b. ????)	???? 10 Apr 1916
3	Hicks, William T. (b. 1871)	1918 16 Mar 1918
4	Rhodes, Thresa B. (b. ????)	???? 12 Jun 1916
5	Straight, Alden L. (b. 1851)	1916 14 Jun 1916
6	Rife, Chrissie (b. ????)	???? 18 Oct 1916
6A	Ross, Charles S. (b. 1884)	1951 8 Oct 1951
7	Geesling, Orville E. (b. 4 Jul 1908)	23 Apr 1916 24 Apr 1916
7A	Hollingsworth, Millard F. (b. 1854)	Apr 1940 26 Apr 1940
7B	Hollingsworth, Anna J. (b. 1858)	1941 9 Jan 1941
8	Geesling, John S. (b. 1872)	1943 1 Jan 1944
9	Geesling, Jane "Hattie Jennie" (b. 26 Dec 1871)	11 Sep 1932 13 Sep 1932
10	Doran, Dora (b. ????)	???? 11 Nov 1943
11	Shaw, James (b. 9 Oct 1853)	15 Mar 1916 18 Mar 1916
12	Hicks, Mary F. (b. 1837)	4 Jan 1916 6 Jan 1916
12A	Doran, Ira V. (b. 13 Jun 1898)	31 Mar 1962 9 Apr 1962

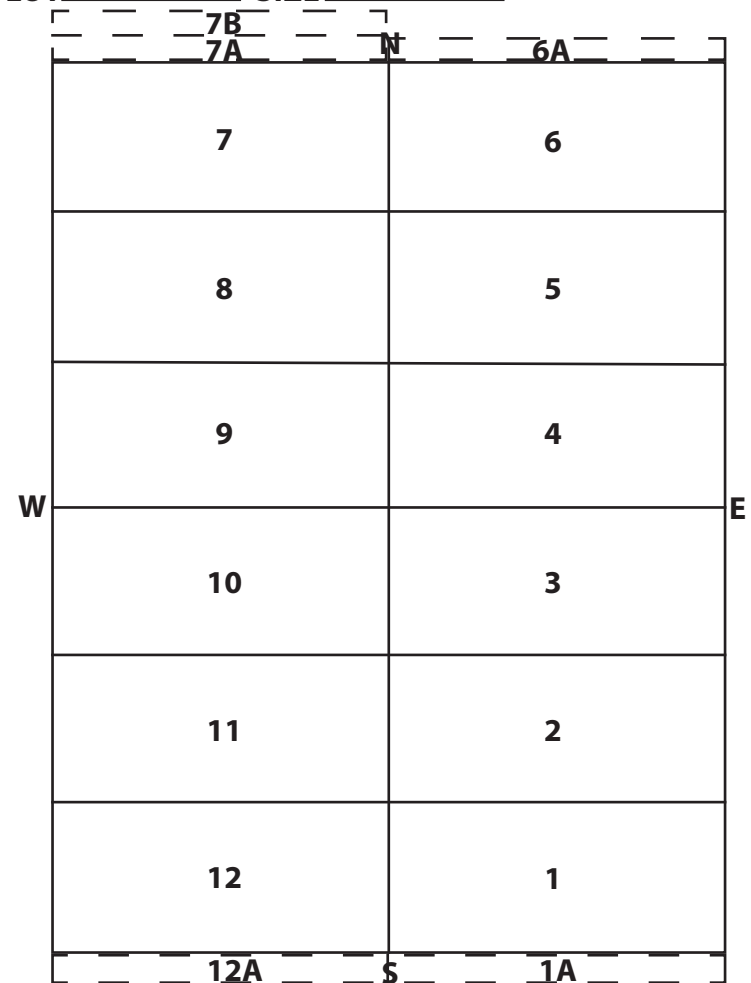

**OWNER**  
Geesling, John S. - NW 1/3

#12A: This grave was moved 1 1/2 feet north to miss water line.

# Highland Cemetery

SEC. 3 BLK. 295 LOT \_\_\_\_\_ SIZE \_\_\_\_\_

INTERMENTS		
NO.	NAME	DATE
1	Carter, Louisa L. (b. ????)	???? 9 Apr 1915
2	Porter, James M.A. (b. ????)	???? 19 Oct 1915
3	Younger, Z.T. (b. ????)	???? 8 Dec 1915
4	Gleason, Theron Kendrick (b. 12 Mar 1848)	19 Jan 1916 24 Jan 1916
5	Seaman, Alfred F. (b. 16 Oct 1838)	29 May 1917 31 May 1917
6	Jones, G. (b. ????)	???? 22 Dec 1915
7	Darrough, Ira Herbert (b. 5 Nov 1872)	18 Aug 1915 21 Aug 1915
8	Tucker, John F. (b. ????)	???? 24 Mar 1924
9	Widdoes, Hattie (b. ????)	???? 27 Sep 1915
10	Brown, Chester (b. ????)	???? 1 Jun 1915
11	Foth, Henry (b. 1858)	1915 29 Dec 1915
12	Skiff, Beriah Grant (b. 4 Apr 1838)	13 Mar 1915 15 Mar 1915

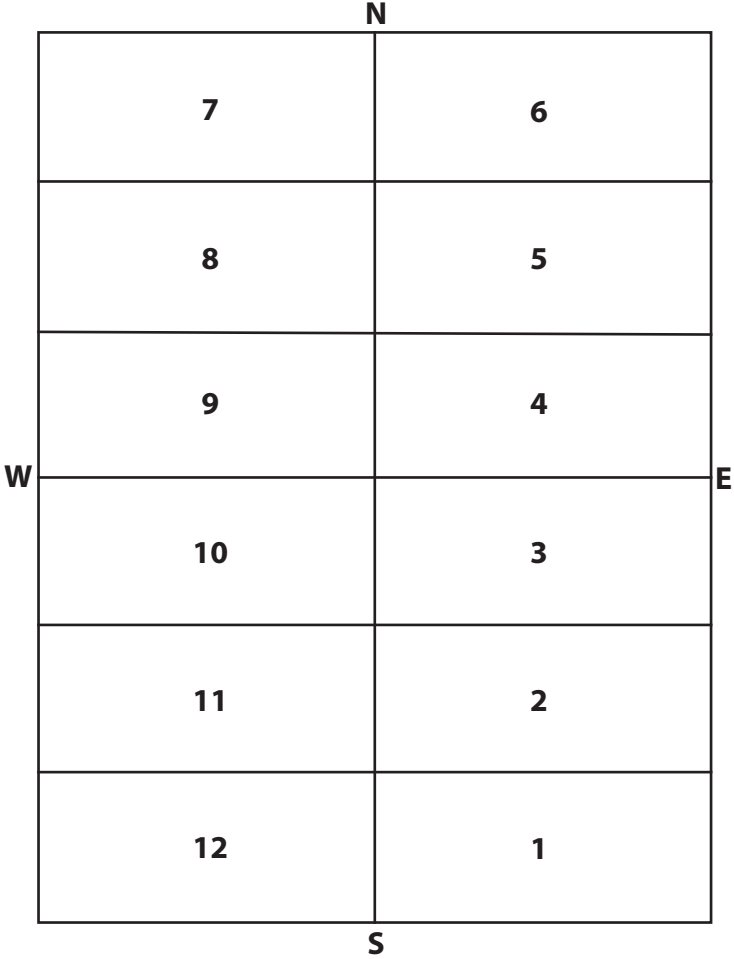

**OWNER**  
Single graves



# Highland Cemetery

SEC.   3   BLK.   296   LOT            SIZE           

<b>INTERMENTS</b>		
NO.	NAME	DATE
1	Preston, Robert Roy (b. 25 Feb 1845)	24 Dec 1913 26 Dec 1913
1A	Preston, Dora Matilda (b. 6 Feb 1859)	27 Jun 1932 29 Jun 1932
2	Henson, John (b. ????)	???? 16 Jan 1914
3	McCurley, Charles H. (b. ????)	???? 19 Mar 1914
4	Bonham, Etta M. (b. 22 Mar 1884)	6 Apr 1914 7 Apr 1914
5	Pfeiffer, Joseph (b. 8 Jun 1858)	16 Jul 1914 17 Jul 1914
6	Pfeiffer, Mary (b. 2 Feb 1845)	12 Jul 1916 13 Jul 1916
7	Harding, Alta (b. ????)	???? 15 Oct 1916
8	Epperson, Isaac Jacob (b. 27 Mar 1867)	5 Sep 1914 8 Sep 1914
9	Coffelt, Elizabeth (b. ????)	???? 30 Jul 1914
10	Gedney, J.E. (b. 1849)	1914 29 Jun 1914
11	Albert, Adams (b. ????)	???? 13 Jun 1914
12	Hall, Louisa Jane (b. 1870)	1914 11 May 1914
12A	Jones, James A. (b. 1930)	7 Jul 1975 12 Jul 1975

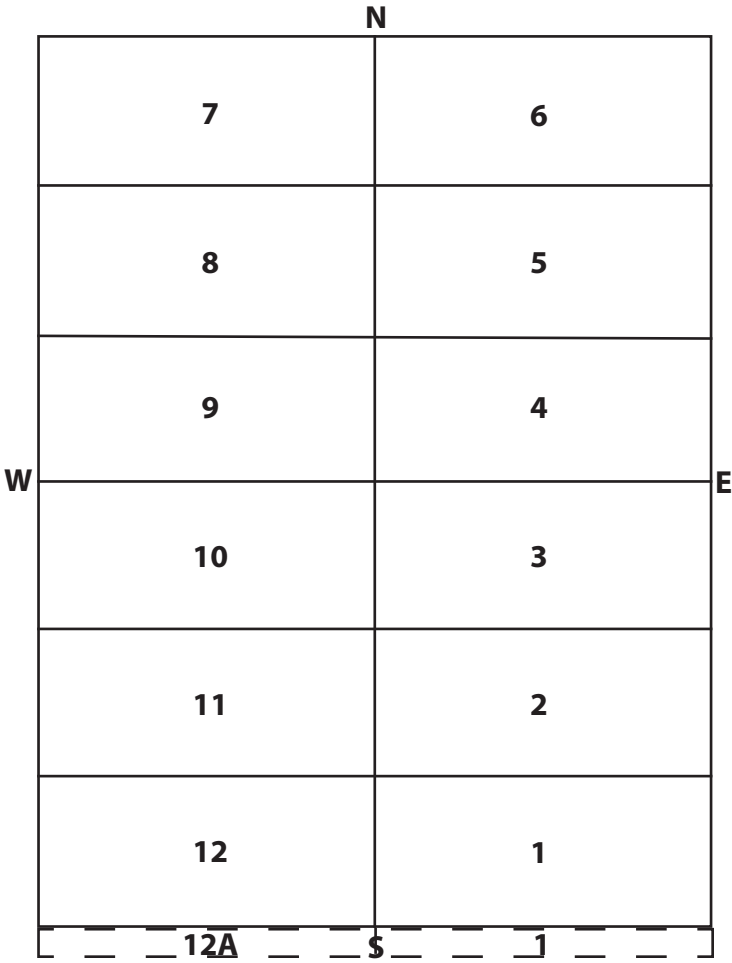

**OWNER**  
Single graves

# Highland Cemetery

SEC. 3 BLK. 297 LOT \_\_\_\_\_ SIZE \_\_\_\_\_

INTERMENTS		
NO.	NAME	DATE
1	Pierson, Charles O. (b. 1845)	15 Feb 1917 16 Feb 1917
1A	McDade, Tiney Georgia (b. 30 Jun 1903)	3 Aug 1981 8 Aug 1981
1B	McDade, Amos (b. 1 Sep 1871)	11 Sep 1978 15 Sep 1978
2	Pierson, Delia Allen (b. 1857)	1930 10 Jul 1930
3	Loesch, Carl L. (b. ????)	18 Mar 1917 21 Mar 1917
4	Cogdell, Catharine O. (b. ????)	???? 26 Mar 1917
5	Clopper, Henry (b. ????)	17 Mar 1916 1 May 1917
6	Reys, Hermina (b. ????)	???? 21 Jul 1926
7	Goodwin, Seymour A. (b. ????)	30 Jan 1917 26 Apr 1917
8	Mullen, Charles F. (b. 1896)	1918 30 Apr 1918
9	Mullen, Maggie (b. ????)	???? 20 Apr 1917
10	Bluff, Willa I. (b. ????)	???? 5 Apr 1917
11	Payton, John L. Jr. (b. 1907)	1917 22 Mar 1917
12	Mullen, Isa F. (b. ????)	???? 6 Jan 1934
12A	Bell, Geneva (b. 12 Mar 1932)	23 Mar 1982 27 Mar 1982
12B		

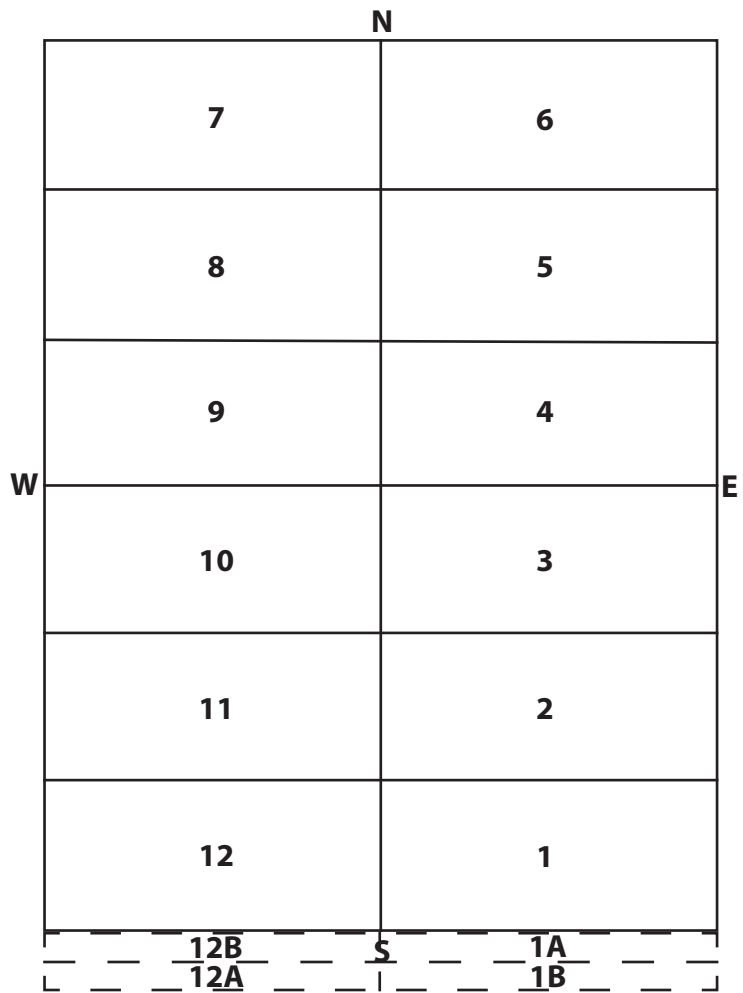

**OWNER**  
Single graves

# Highland Cemetery

SEC. 3 BLK. 298 LOT                      SIZE                     

## INTERMENTS

NO.	NAME	DATE
1	Walker, James C. (b. 18 Aug 1872)	14 Aug 1917
1A	Walker, Florence (b. ????)	???? 6 Nov 1940
2	Tucker, Hattie May (b. ????)	???? 27 Aug 1917
3	Rosenborg, Benjamin R. (b. 1893)	1918 7 Sep 1918
4	Ayers, Howard Eugene (b. ????)	3 Oct 1918 5 Oct 1918
5	Jewett, Jasper Shorah (b. 12 Mar 1837)	1919 29 Jul 1919
6	Jewett, Lenord L. (b. 1 Jul 1885)	1918 13 Nov 1918
7	Underhill, George (b. ????)	???? 2 Jul 1917
8	Skiff, Elizabeth Jennie (b. 29 Aug 1852)	23 Mar 1920 25 Mar 1920
9	McDerment, S.H. (b. 25 Oct 1885)	16 Jun 1917 21 Jun 1917
10	Wright, John E. (b. 1885)	1917 16 Jun 1917
11	Whipple, Ezra James (b. 9 Aug 1864)	9 Jun 1917 11 Jun 1917
12	Reed, Pleas C. (b. 1857)	1917 19 May 1917

	N	
	7	6
	8	5
	9	4
W	10	3
	11	2
	12	1
		S <u>1A</u>

**OWNER**  
Single graves

# Highland Cemetery

SEC. 3 BLK. 299 LOT 7B SIZE N

7B  
7A N

<b>INTERMENTS</b>		
NO.	NAME	DATE
1	Dewing, R.C. (b. ????)	???? 13 Aug 1946
2	Dewing, Acquilla (b. 1860)	1918 25 Mar 1918
3	Kaklikakis, John (b. 6 Jun 1909)	6 Jul 1918 8 Jul 1918
4	Corey, Woolf (b. ????)	???? 17 Jul 1918
5	Leslie, Margaret (b. 1827)	1918 24 Dec 1918
6	Newenhauser, Cornelius (b. ????)	???? 21 Feb 1921
7	Haworth, James Ramey Jr. (b. 1904)	6 Mar 1919 7 Mar 1919
7A	Haworth, James Ramey Sr. (b. 1877)	1946 8 Jun 1946
7B	Haworth, Dora Ellen (b. 28 Mar 1882)	18 Apr 1957 22 Apr 1957
8	Manning, Albert Andrew (b. 9 Jul 1894)	17 Feb 1919 20 Feb 1919
9	Russell, Martin (b. ????)	???? 23 Aug 1918
10	Osborne, Claude F. (b. 1884)	1914 7 Jun 1918
11	Davis, Earl Frederick (b. 8 Dec 1902)	31 Oct 1917 1 Nov 1917
12	Mullen, J.W. (b. ????)	???? 12 Jun 1917

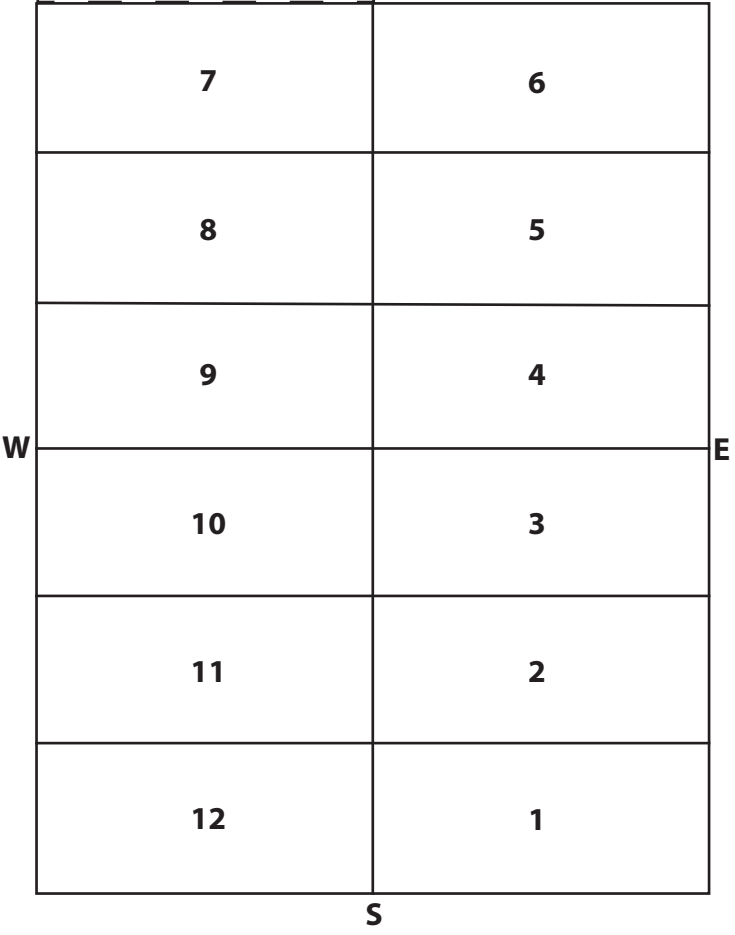

**OWNER**  
Single graves