

# Wichita-Sedgwick County Airport Hazard Zoning Map

## Airport Hazard Zones

No Permit Required If:

- Area A 25 ft. or less
- Area B 75 ft. or less
- Area C 150 ft. or less
- Area D 300 ft. or less

## Areas Outside of Airport Hazard Zones

- No Permit Required

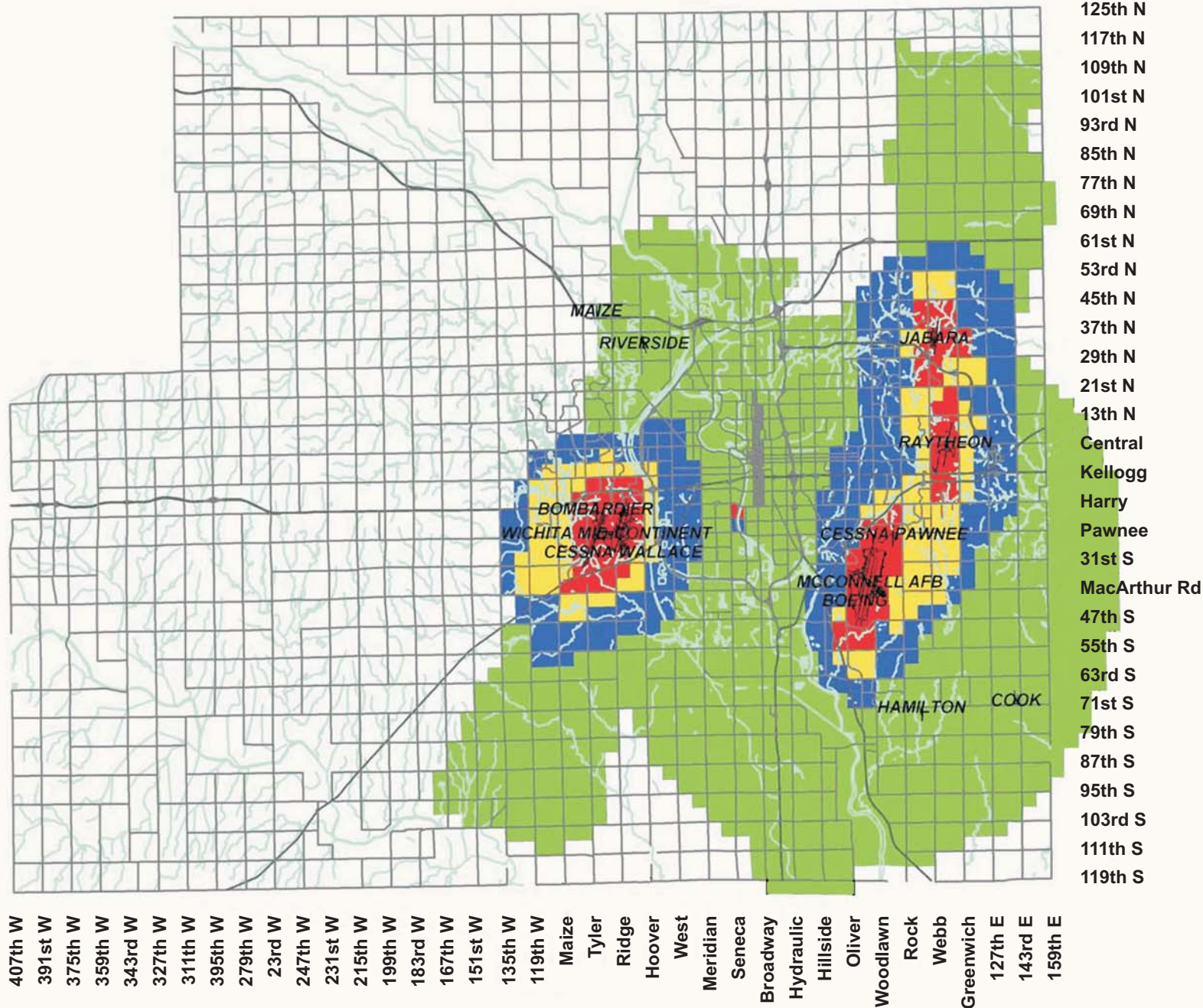

Software: ARC/INFO 7.2 (METRIX)  
 ArcView 3.2a (ESRI)  
 Hardware: DEC ALPHA 2100A  
 Plotter: HP 9000A

Map Data Sources:  
 Road Centerlines  
 provided by  
 City of Wichita GIS and  
 Sedgwick County GIS

City: LINE boundaries



This is a preliminary map and the City of Wichita City Center  
 Department of Planning, Urban & Community Development  
 and various consultants shall have the final review and  
 approval in this map. No State Center GIS use